Social Affairs

SOCIAL affairs this week will include the initial dance of the season for the Wednesday Night Dance club whose members will dance Wednesday evening at Schwinger's hall.

Acting hosts and hostesses will be Mr. and Mrs. Howard Swink, Mr. and Mrs. Francis B. Jennings, Mr. and Mrs. A. Merle Hamilton, Mr. and Mrs. James C. Woods, Mr. and Mrs. C. M. Howser, Mr. and Mrs. Ray R. King and Mr. and Mrs. A. L. Elnitz. The dance program will be played by Paul Wheeler's orchestra.

• • •

A DINNER meeting Tuesday evening at Ringer's Inn will bring together members of the Marion Pan Hellenic association. Arrangements for the meeting are in charge of a committee headed by Miss Roxanna Crow, chairman, Mrs. Harry Wick, Mrs. E. G. Uncapher, Mrs. Clyde Morrison, Miss Dorothy Oliphant and Miss Clementene Springer. Dinner will be at 6:30 o'clock.

• • •

Indoor Picnic
At Thew Home

Mr. and Mrs. R. T. Thew of north of Marion were hosts yesterday at an indoor picnic. Chrysanthemums and other fall flowers decorated the dinner table. The time was spent socially.

Guests were Mr. and Mrs. C. H. Lindsey of Marion, Mr. and Mrs. Fred Hathaway of Kenton, Mr. and Mrs. Carl Ramsey of Mt. Victory, Mr. and Mrs. Spear Hastings and children and Mr. and Mrs. Floyd Topliff and son of LaRue and Mr. and Mrs. Harry Barrett of Bucyrus.

Don't be Tormented by ITCHY, BURNING, SKIN Quick unbelievable relief follows the use of Resinol

LADIES' HATS
SKIRTS
BLOUSES
Smartest Styles!
SPECIAL
$1.95
Men's and Boys' SPORT SWEATERS..... $1.95
BROOKS
130 West Center St.

SPECIAL
WOMEN'S ARCH SHOES.

$1.79
STYLED IN TIES AND STRAPS, BROWN AND BLACK, MOSTLY ALL SIZES
MERIT SHOE STORE.
116 S. MAIN ST.

Mid-Season Showing
presented by
Mildred Douglas
Tuesday 5th
If you are a lover of quality and fashion at a very reasonable price, don't fail to visit our shop for this special event.
Now is the logical time to select your wardrobe in advance for the holiday season — Choose them now—Frocks for all occasions.
STORE HOURS 9 A. M. TO 5:30 P. M.
Sutton-Lightner
193 W. Center St.

A LUNCHEON will precede the business and sewing meeting of the Woman's Board of the Marion City hospital Wednesday at the home of Mrs. Earle B. Wilson of Bellefontaine avenue. Associate hostesses will be Mrs. Howard R. Stoll and Mrs. S. S. Hardy.

• • •

Mrs. Sharp
Gives Dinner

Mrs. Forest Sharp of 121 Nye street gave a dinner party Sunday noon in celebration of Mr. Sharp's birthday anniversary. Guests were Mr. and Mrs. J. O. Sharp and family and Mary Louise, Evelyn Junior and Richard Dee Sharp.

• • •

October Wedding
Is Announced

Mr. and Mrs. Charles Holtaberry of 209 Dix avenue announce the marriage of their daughter Ruth to James Vaughn, son of Mr. and Mrs. Charles Vaughn of North State street, on Monday, Oct. 28, in Greenup, Ky. Mr. and Mrs. Clurid Sharpe of Marion, brother-in-law and sister of the bride, accompanied the couple to Kentucky. Mr. and Mrs. Vaughn are living for the present at the Vaughn home. Mr. Vaughn is an employe of the Big Four railroad.

• • •

3 D's Club
At Waldo

Miss Katherine Cockley of Waldo was hostess Friday evening to the 3 D's club. Games and contests were played, honors in coutie going to Miss Thelma Bush and Miss Alma Beckel. Miss Martha Wick and Miss Beckel were guests. The club will meet in two weeks with Miss Marguerite Sharp of Woodrow avenue.

• • •

Jolly Tyme Club
Meets for Cards, Supper

Mr. and Mrs. Earl Schrader were host and hostess to the Jolly Tyme club at cards and a potluck supper Saturday evening at their home on East Fairground street. Awards for high scores were won by Mr. and Mrs. James Bishop and Mr. and Mrs. Auburn England. Mr. Bishop and Mrs. England also received awards for playing the most lone hands. Miss Helen Schrader was a guest.

• • •

Y. M. and W. Club
Meets for Euchre

Mr. and Mrs. Joseph Seiler of South Prospect street were host and hostess to the Y. M. and W. club Friday evening. Tables were arranged for euchre, honors going to Mrs. Clifford Loffler and Paul Naher. Mrs. Paul Naher and Clifford Seiler were consoled. Lunch was served.

• • •

Pinochle Club
Is Organized

The Echo Pinochle club was organized Friday afternoon at the home of Mrs. Frances Davis of Avondale avenue. Officers elected are as follows: Mrs. C. K. Mercer, president; Mrs. Davis, secretary; Miss Vena Matthews, treasurer; Mrs. I. A. Brnham, reporter. Other members are Mrs. Robert Navin, Mrs. Dewey Hunter and Mrs. John Brnham. The club will meet every two weeks on Thursday.

• • •

Entertain Guests
At Anniversary Party

Mr. and Mrs. Ralph Hensel entertained a group of relatives and friends Friday evening at the home of Mr. and Mrs. Albert Ruth of southeast of Marion in observance of their twenty-fifth wedding anniversary. They received a number of remembrances. Cards and music entertained the guests and refreshments were served. Present were Mrs. Caroline Ruth, Mr. and Mrs. Albert Ruth, Mr. and Mrs. B. L. Chapman, Mr. and Mrs. J. E. Ruth and sons John, Frank, James, Charles and Donald, Mr. and Mrs. Albert Fetter, Mr. and Mrs. Edward Klingel, Mr. and Mrs. Mario Beckel, Mr. and Mrs. Ernest Klingel and daughters Elleor, Wanda, Joan and Virginia, Mrs. Alice Zimmerman, Mr. and Mrs. Wilbert Fetter and son Richard, Mr. and Mrs. Henry Geckle, Mr. and Mrs. Robert Chapman and children Dorothy and Robert, Mr. and Mrs. Walter Klingel and son William, Erma Ruth, Irene, Erma, Helen and Mary Lou Klingel, Donna Ruth Schwaderer, Luella Ruth, Ida and Dorothy Klingel, Dorothy Geckle, Isabelle Chapman, Bernice Klingel, Lydia Firstenberger, John Ludwig, Gene Ruth, Harold Schwaderer, Clifford Berry, Richard and Vernon Chapman, William Hensel, Carl Ruth, Harry Ruth, William Deitsch, Reed Fetter, Wilbur Chapman and Paul Geckle.

• • •

Relatives and Friends
Gather for Anniversary

More than 30 relatives and friends of Mr. and Mrs. John Jacobs of near Green Camp surprised them at their home Sunday evening in observance of their fortieth wedding anniversary. Mr. and Mrs. Jacobs found their guests assembled at their home upon their return from an automobile ride. A cafeteria supper was served, and the celebrants were presented a number of remembrances. Present were Mr. and Mrs. William Zelg, Mr. and Mrs. George Jacobs, Mr. and Mrs. Arthur Haberman and family, Mr. and Mrs. Clifford Reichardt, Mr. and Mrs. Purl Knachel and son, Miss Wilda Reichardt, Mrs. Cecil Harper and son Marion Harper, Miss Dora near Green Camp, Mr. and Mrs. Jacobs, Mrs. Kathryn Vollrath of Carl Haberman and daughters. Mrs. Mary Haberman, Miss Esther Haberman and Miss Mildred Bodley of Marion, Dr. C. A. McDaniel of Richwood, and Mr. and Mrs. G. L. Cherp and daughter of Bellville.

• • •

Birthday Party
at Lowry Home

A birthday party at the home of Mr. and Mrs. J. A. Lowry of Bennett street last evening observed the seventh anniversary of their daughter, Dorothy Adelaide Lowry. The hostess served a lunch assisted by Mrs. Edith Carr and Mrs. Ina Apthorp. The celebrant received a number of remembrances. Contest awards were won by Mrs. Erlie Kutz. Guests were Mrs. Edith Carr, Mr. and Mrs. Everett Lowry, Mrs. Lillian Apthorp, Mrs. Erlie Kutz, Mrs. Edith Kyle, Betty Lowry, Kenneth Lowry, Bernard Apthorp, Rose Apthorp, Robert Lowry, Ruth Lowry and Dick Cottrell.

• • •

Club Members, Husbands
Guests at Party

Members of the An Fait club and their husbands were guests when Mr. and Mrs. Jay Scribner entertained at a Halkowe'en party Saturday evening at their home on Chicago avenue. Decorations were in keeping with the season. Six tables were filled for euchre, awards going to Mrs. Scribner, Mrs. Audrey Lloyd, Mrs. D. J. Hogan, Ward Eahman, Harry Gruber and R. Stevens. Mrs. Hogan and Mr. Eahman received awards for playing the most lone hands. A lunch was served. A meeting of the club in two weeks will be at the home of Mrs. Hogan on Cherry street.

• • •

Club, Guests Entertained
at Hallowe'en Party

Mr. and Mrs. A. L. Kelly entertained members of the J. Q. M. club, their husbands and a few guests at a masquerade party and potluck supper Friday evening at their home at 721 Woodrow avenue. Contest awards were won by Mrs. G. S. Rife, Mrs. Forest Hayman, Floyd Swick and Jack Seebach. Guests were Mr. and Mrs. Floyd Swick and Mr. and Mrs. Paul Savage. Mrs. Jack Seebach will entertain the club in two weeks at her home on Henry street.

• • •

Sub-Debs to Have
Holiday Dance

A holiday dance Dec. 30 at the Elks club will be the Sub-Deb club's annual seasonal social affair. Arrangements were discussed at a meeting Friday evening with Virginia Freshour of West Church street. Sammy Schwaderer's orchestra will play.

Three tables were filled for bridge, honors going to Martha Van Atta and Virginia Strauss. Lunch was served by the hostess.

The club will meet in two weeks with Betty Jane Moore of Bellefontaine avenue.

• • •

Friends Surprise
Mrs. Roy Lowry

Friends and neighbors pleasantly surprised Mrs. Roy Lowry of 522 Davids street Thursday evening on the occasion of her birthday anniversary. Musical entertainment was provided by Mrs. Irene Lowry and Mrs. Lee Kalos. Contest awards went to Mr. Lowry and Mr. Kalos. Preceding the serving of refreshments by Mrs. William Roberts, Mrs. Lowry was presented gifts. Guests were Mrs. Irene Lowry, Mr. and Mrs. Reed Knight, Mr. and Mrs. Earl Garfield, Mr. and Mrs. George Roberts, Mr. and Mrs. Lee Kalos and daughter, Zora, Mr. and Mrs. William Roberts and children Joyce and Jack Richard and Mrs. Andrew Lowry.

• • •

Celebrates
Anniversary

Friends of Corinne Nece of No. 6 Hughes court, gathered Saturday afternoon at her home to celebrate her eighth birthday anniversary. Ethel and Virginia Taylor won honors in contests.

A lighted birthday cake centered the table from which refreshments were served to Celesta Smith, Jean Shade, Barbara Stuckey, Ann Perry, Virginia and Ethel Taylor, Dorothy Winiringham, Geneva and Martha Yenney, Hazel Locker and the guest of honor. The celebrant, who is the daughter of Mr. and Mrs. James Nece, received many remembrances.

• • •

Housewarming at
Johnson Home

Mr. and Mrs. Paul Johnson were complimented with a housewarming Saturday evening in their new home at 471 Ballentine avenue. The evening was spent socially and with games. Refreshments were served. Mrs. Johnson before her marriage last spring was Miss Pauline Chambers.

CHORE BOY
MYSTIC MIT
"Cleans Pots and Pans"
5c
Gallaher's
141 W. Center St.

SCHOOL DAYS
Require extra effort and energy for students. Supply the vitality necessary for them to do their best by serving energy giving foods, for example
ROECKER'S
Home Science
AND
Bamby Bread

A. C. Thompson
GROCERY and MARKET
161 N. Main St. Phone 4108.
We Deliver. Open Evenings.
HAND PICKED APPLES
Greening, basket 59c
Winesap, basket 69c
Good Beef Roast, lb.....15c
(Cut from good young beef, not cows.)
Pork Chops, lb. 23c
Gilt Edge or Electric Flour, sack 77c
Corn, Peas or Tomatoes, 3 cans 25c
New Corn Meal, 10 lbs.....29c
Premier Coffee, lb.....25c
Good as Gold Coffee, 3 lbs. for 45c
Crisco, 3 lb. can 59c
Pure Lard, 3 lbs. 50c
Clean Quick Soap Chips, 5 lb. box 33c
Silver Dust, 2 boxes for...25c

HENNEY & COOPER
Old Fashioned Drug Store
FREE DELIVERY
Phone 5215
SUFFER NO LONGER FROM A Sour Stomach
You can check the gas, stop the belching, and the distress—with
NEW ANTACID POWDER
A teaspoonful in a glass of water combats acid and gas-forming conditions.

TWO SIZES
50c and $1.00

Miss M'Namara Given Shower At Flach Home

MISS LILA McNAMARA, who is being complimented with a number of pre-nuptial affairs before her wedding Nov. 16, was an honor guest when Mr. and Mrs. C. H. Flach of South Vine street entertained at dinner and a shower yesterday at their home. Guests included close relatives of the honor guest.

A sail boat cleverly arranged on the tabel in the dining room held Miss McNamara's gifts which were in the form of a pantry shelf shower.

Covers at the dinner were arranged for Mrs. Sarah F. Bagley, Mr. and Mrs. Roy Bagley, Mr. and Mrs. Myron Lowe and Miss Virginia Lee Bagley of Westerville, Miss McNamara and Ralph Watts of Cincinnati, her fiance, and Dr. and Mrs. J. C. McNamara.

SIX STATES YIELD HINT OF 1936 TREND

(Continued from Page One)

Democratic pluralities in the two districts.

Seek Brunner's Seat

In the Second district, which covers a portion of Queens county, contestants will fight it out for the seat vacated by Rep. William F. Brunner, Democrat, who resigned to make the race for county sheriff.

The Democratic plurality in that district was 92,214 in 1934 as against 103,987 in 1932.

The other New York City congressional contest is for the seat of the late Rep. Anthony J. Griffin, which has been vacant since last January. Griffin's plurality in 1934 was 19,375 compared with almost 30,000 two years earlier.

Close to 5,000,000 persons are registered for the Empire State elections. In a statement published today, Republican State Chairman Melvin C. Ealon predicted his party would win control of the assembly by at least 10 seats and said the election will be "the most severe setback for Roosevelt re-election hopes received thus far."

Democrats have stressed local issues, though Postmaster General Farley predicted that the vote would "reflect the satisfaction of the people that complete prosperity is nearly here." Herbert H. Lehman attacked Republican leaders in the state for what he termed "reactionary opposition" to liberal legislation.

150 Seats to be Filled

A total of 150 seats is at stake in the assembly balloting. The Democrats now control the assembly by a margin of four votes.

The Philadelphia mayoral joust is between John B. Kelly, who is trying to be the city's first Democratic mayor in over 40 years, and S. Davis Wilson, city controller, a Republican.

Of the more than 800,000 registered over 500,000 are enrolled as Republicans, with Democrats slightly under 300,000.

Cleveland also will elect a mayor. The fight is between Ray Miller, Democrat and former mayor, and Harold L. Burton, independent Republican who nosed out the incumbent, Harry L. Davis, Republican, and former governor, in a three-way non-partisan primary.

New Jersey, Virginia and Mississippi will choose new legislatures and the latter also will select a governor and state officers.

Firemen in country districts in England are experimenting with short wave radio sets on their trucks with which they can communicate over a range of 20 miles to summon help or receive orders.

Daily Pattern for Home Use

BY ANNE ADAMS

MAKE THE FROCK THAT COMBINES SMARTNESS WITH PRACTICALITY

Two "must have's" that appear on Fashion's scoreboard; and in this clever design, are Smartness and Practicality. Therefore it's a frock you can't afford to be without this Winter, for it's grand and warm beneath a topcoat, and makes a trim appearance at club-meeting, church gathering, or at the office. There's an individual line to the yoke, an easy cut to raglan sleeves, while inverted pleats furnish the new hemline width. It's ever so smart in a rich, jewel-tone synthetic or in one of the new, dressy woolens that keep those "special" dates. Try different accessories for a varied effect. Illustrated step-by-step sewing instructions included.

Pattern 2500 is available in sizes 14, 16, 18, 20, 32, 34, 36, 38, 40 and 42. Size 16 takes 3¼ yards 35 inch fabric.

Send fifteen cents (15c) in coins or stamps (coins preferred) for this Anne Adams pattern. Write plainly name, address and style number. Be sure to state size.

Order your Fall and Winter edition of Anne Adams pattern book! You'll be thrilled with the smart designs it pictures—clothes for all occasions....for all your family. Adorable, easy-to-make Christmas gifts, too. And helpful advice on being the charming, perfectly-groomed woman. A book you'll love and consult frequently—all season! Price of book fifteen cents. Book and pattern together, twenty-five cents.

Address orders to The Marion Star, Pattern Department, 243 W. 17th St., New York, N. Y.

Personal Mention

Mrs. W. M. Schaaf left this morning for her home in Melbourne, Fla., after a four months' visit with her sister, Mrs. F. D. Crawford of South Prospect street and other relatives and friends.

• • •

Miss Dorothy Jean Elliott and William Elliott, students at Ohio university, Athens, visited over the week-end at their home, 264 South State street. They had as their guest Miss Margaret Abel, art instructor at the university.

• • •

Mr. and Mrs. William H. Dee of Winston-Salem, N. C., are guests of the former's mother, Mrs. John Dee of 216 East Farming street.

• • •

Mr. and Mrs. F. J. Hentze of 308 Willow street have returned from a 10-day trip to Denver, Colo.

• • •

LeRoy Schrodis and Edwin Schwaderer of Green Camp were in Columbus Sunday where they were guests of Misses Geraldine Skidmore and Ruth Everhart, students at Capital university.

• • •

Mr. and Mrs. Edgar Fisher of Detroit were week-end guests of the former's mother, Mrs. Elizabeth Fisher of East Church street.

• • •

Mr. and Mrs. Frank Pennington and daughter Dolores of Plain City, were week-end guests of Mrs. Pennington's mother, Mrs. Leona Sanderson and her brother and sister-in-law, Mr. and Mrs. Francis Sanderson of Davids street.

DYNAMITE FROLIC HAS LUCKY ENDING

(Continued from Page One)

14, of 245 Park Boulevard, Mowerer broke up one of the sticks and gave a portion of it to Richard Redd, 11, of 239 Park Boulevard, who attempted to set fire to his "gift," police were told.

Police on their search for the dynamite recovered 18 sticks which they believe to be the total of the original quantity. Nothing definite has been learned concerning the source of the explosive but police say it might have fallen from a freight car. The dynamite collected by police was stored in the city barns on Owens street.

Authorities on the use of the explosive today said that there was little danger in handling dynamite at the prevailing temperature. With a temperature above 94 degrees or below 35 degrees, however, the explosive becomes very unstable. At ordinary temperatures a pressure of 60 pounds per square inch is necessary to explode this particular type of dynamite which was 40 per cent nitro.

BUY NOW! SAVE!
BATTERIES $3.95 UP
MALO BROS.

CARROLL'S
172 W. Center St.

CRESTLINE WOMAN ENTERTAINS CLUB

Mrs. Paul Kindinger Hostess To B and B Club.

Special to The Star

CRESTLINE, Nov. 4—A dessert bridge for members of the B and B club was held at the home of Mrs. Paul Kindinger Friday evening.

• • •

A regular meeting of the By By club was held at the home of Mrs. Levi Perrott Friday evening.

• • •

Mrs. Grover Ashbrook and Mrs. Pauline Michael were guests Friday evening when Mrs. B. F. Obenaur entertained the J. U. club.

• • •

Mrs. William Veitinger entertained a group of friends Thursday evening for the pleasure of Mrs. Norman Neff.

• • •

Mrs. Leslie Pool, Mrs. G. G. Manderbaugh and Mrs. Ruth Burns entertained the Loyal Girls class of the English Lutheran church Thursday.

• • •

The Kum Join Us class of the Methodist church held a masquerade party at the home of Mrs. H. V. Kime Thursday.

A United States government scientist has advanced a theory that explosions in city sewers are caused, not by sewer gas, but by exhaust gas from automobiles, which is heavy and sinks into sewers.

Don't Worry
About
Hallowe'en Pranks
Your windows may be cleaned in a jiffy with
"Whisk"
39c
W. N. SAMS
PHARMACY
131 S. Main St.

MRS. BLANCHE WHITE RICHWOOD HOSTESS

Special to The Star

RICHWOOD, Nov. 4 — Mrs. Blanche White was hostess to the Richwood Forinightly Literary club Thursday. Miss Margaret LeMasters won first prize for being the best masked, Miss Ada Hunt won second. Miss Dora Daum of Columbus was a guest.

• • •

The Finetta class of the M. P. church Sunday school enjoyed a Hallowe'en social Thursday at the home of Mrs. J. E. Clark. Readings were given by Mrs. Charles Fryman and Mrs. William Jones. Costume prizes were awarded Mrs. Anna Chapman, Mrs. Anna Beaver, Mrs. Myrtle Burgoon and Mrs. Hannah Fletcher. A Hallowe'en luncheon was served.

CLEVELAND TO HEAR SPEECH BY LANDON

Governor Says He Wants To "Sell Kansas" as Battle Brews Over Relief.

By The Associated Press

TOPEKA, Kas., Nov. 4—Gov. Alf M. Landon traveled east today on a "sell Kansas" expedition as state relief officials sought to set the nation "right" on what the sunflower state has done toward caring for its needy and unemployed.

Scheduled to speak before the Ohio Chamber of Commerce at Cleveland, Wednesday night, Gov. Landon left it to a Democratic-appointed relief official to answer Harry L. Hopkins' states Kansas "has not put up a thin dime for relief."

While awaiting a reply to his telegram to federal relief administrator requesting a "correction" on the former's "thin dime" statement, John G. Stultz, executive director of the Kansas emergency relief committee, today opened his files to communications from "new dealers" praising Kansas' relief setup.

Landon, mentioned as a presidential possibility as a result of his program of governmental economy, disclaimed his trip had political significance.

The United Kingdom is the greatest producer of motorcycles among nations, followed by Germany, France, Italy and the United States.

Dressy
Dresses
Every One Wants
They are brand new—just received from our buyer in New York—very dressy in styles and fabrics. You'll wear them all the time and always feel dressed up.
See Our Selection of
WINTER COATS
THE
Smart Shoppe
196 West Center St.
NEXT TO GAS OFFICE

It is your privilege to vote tomorrow. Vote, a Judicial Ticket. Carte for Municipal Judge. Paid Advertising

THROAT RA AND
Common Sore Throat 15 Minutes Without
For real relief, don't de face treatments. Get reliable standby—Inter —Thoxine. No gargling. One big, easy swa pure, fine throat medi work in ordinary Sore Relieves the tickle, sore swallowing—also helps ess of common cold. F nary coughs faster, too its Expectorant action. even for children. Try get your money back. bottles.—adv.

Fresh, C and ODOR
Because It's
Cleaned
DUPONT TR
You will like
modern cleanin
Send us a) sar and see the dif
O. K. CLE
W. C. Phillip
175 E. Center S

In Marion, the season's smartest coiffures are creations of our unequalled hair artistry.

PERMAN
With No Limit to Ri
AVOCADO OIL CROQUIGNOLE
$1.50
Executed by our li ators who are skille ent waving for all t
50c Shampoo, Fi Wave and R
NOT A SCHOOL
25c —Manicure —Hair Cut Brow Arch Rinse
Hollywood "Push-Up" $2.50
2 Waves $2.51
Alvetta Marle $6.50
MARTHA'S PERMANENT WAVE
MGR. MRS. JERRY MOORE
Room 408 Uhler-Phillips Bldg.
OPEN EVERY EVENING

SPECIAL THIS W
VEGETABLE BIN

GREEN ENAMEL
HEAVY STEEL
ATTRACTIVELY DECORATED
Keep Your Pantry Tidy
Discard Paper Bags and Baskets!
WHILE THEY LAST!
This beautiful bin stands 20½ inches high and has 3 roomy compartments to hold a large supply of fruits and vegetables
$1.00 Value
Only One to a Customer
H. O. CRAWBAU
HARDWARE
113 N. Main St.

NEWSPAPERARCHIVE.COM

GUNMAN'S MOLL IS FOUND SLAIN

Vivian Chase, Female Public Enemy No. 1, Left Dead in Kansas City.

By The Associated Press

KANSAS CITY, Nov. 4—Red-haired Vivian Chase, sharp-featured female public enemy No. 1, is dead—apparent victim of a gunman for whom she carried bullets in her purse.

Police renewed their search for John Langan, fugitive bank robber, after the body of the attractive 34-year-old consort of gangsters was found crammed in a motor car near St. Luke's hospital in a fashionable country club plaza district as church chimes tolled the Sabbath. Investigators pointed to this chain of circumstances:

The bullet which ripped through the woman's chest downward from the back of the neck was .45 caliber—like 20 others in her handbag—the same as that which Langan fired into a Kansas deputy Sept. 12 in a gunfight in which Langan's wife was killed.

Three nights later, a gang led by a man tentatively identified by the victims as Langan, terrorized two Platte county farmers. A red-haired woman accompanied him and forced the farmers at machine gun point to obtain liquor for them.

Blood on the running board of the "ride" car, a stolen sedan, led a woman passerby to discover the body, jammed between the seats. Beneath her lay her .38 caliber Spanish-type pistol, a $5 bill and a capacious handbag, in which she carried her weapons, 25 bullets for it wrapped in a blue and white handkerchief, and 20 .45 caliber bullets.

Physicians said she had been dead two hours.

Vivian Chase was a suspect in the kidnaping of August Luer, Alton, Ill., and the seventh "accounted for." Five men and a woman are serving prison sentences ranging from five years to life. Only one suspect, Lloyd "Blacky" Doyle, remains at large.

Officers said she was an associate of Alvin Karpis, now at the top of the department of justice's list of men most wanted.

Fresh weeds caught in the radiator led officers to theorize the woman and her accomplice had parked on a country roadside to divide loot and in a quarrel she was slain before she could jerk her pistol from her purse.

Mrs. Chase's husband, George M. Chase, was killed in a bank robbery in 1923. Many of her subsequent associates met death in gangland's "one way ride."

SELF-RATING QUIZ TO BE CONTINUED

The self-rating quiz conducted last night at a meeting of the senior Christian Endeavor society of the First Presbyterian church will be continued next Sunday night.

The length of the questionnaire, and the thought required for conscientious responses, made it impossible to complete the quizz last night, Rev. J. A. Carriker, pastor, said.

Important Announcements

Something of Interest in Every Line

Rummage sale, Episcopal Parish house, High St. Nov. 4, 7:15 p. m. *

Penny supper, Tues. Nov. 5th at Wesley M. E. church, by Unity Bible class.

Chicken dinner and supper Tuesday, Nov. 5th, Legion hall, LaRue, O. M. E. Ladies' Aid. Price 25c. *

THANK-OFFERING SERVICE

The annual thank-offering service of the Woman's Missionary society of Calvary Evangelical church will be conducted Tuesday night at 7:30 at the church.

ATTENTION!

War veterans, policemen and firemen. Between now and Armistice day we will press your uniform or suit absolutely free; don't wait until the last minute. Come in, get acquainted. Owned and managed by World War veterans, also veterans at dry cleaning. We do all kinds of Cleaning and Pressing. Veterans Dry Cleaners, 124½ S. Main street, upstairs. Phone 2705. *

SERVICE TUESDAY NIGHT

The Wittman Consecrated Prayer league of Marion will conduct a service Tuesday night at 7:30 at the Pleasant Hill church west of Marion. Rev. C. W. Finch will preach. Members and others wishing to attend have been asked to meet at the Union station at 7.

Euchre series, Canby Temple, Tues., Nov. 5, 2:15 p. m. 10c. *

Real old fashioned turkey dinner Central Christian church, Thurs., 5 to 7:30. 50c. *

BISHOP COMING

Bishop Warren L. Rogers of Cleveland will be the guest of the St. Paul's Episcopal church congregation Sunday morning, Rev. S. S. Hardy, rector, announced today.

Chicken dinner and supper election day, L. A. S. of M. E. church, Prospect, O. 11 to 1:30—5 to 7:30. 25c. *

CARD OF THANKS

The family and immediate relatives of the late Maurice Tobin, extend their many thanks to the Rev. Fathers and Sisters and many friends, for their sympath in their deep affliction and sorrow.

Mrs. Maurice Tobin and family. *

W. C. T. U. TO MEET

The Lillian Stevens W. C. T. U. will meet Tuesday at 2 p. m. with Mrs. W. W. Woodruff of 634 East Church street.

CARD OF THANKS

We wish to express our appreciation to Rev. Roop for his consoling words, Mr. Boyd for his exceptional kindness, the singers, those who sent flowers, or assisted in any way during the illness and death of our father, Theodore B. Crum.

Mr. and Mrs. John Webb. *

FLOWER CAMPAIGN WORKERS GUESTS

Workers in the annual forget-me-not sale sponsored by Marion Chapter No. 22, Disabled American War Veterans, chaperoned by members of the chapter auxiliary, were entertained at a party Saturday night in the armory. Decorations were in keeping with the season and games and contests entertained the group.

Awards for having made the highest sales were presented by Dorothy Sheets and Lila Harraman, by Miss Anna Marie Lawrence, commander of the auxiliary. Contest awards were won by Varlan Harraman, Robert Bowen, Dorothy Sheets, Myrtle Larcom, Clarice Marshall, Floris Long, Mrs. Esther Koeppen and Mrs. Lucille Eddington.

The party was in charge of Mrs. Lucille Eddington, Mrs. Stella Rausch, Mrs. Florence Rinehart, Mrs. Laura Straw, entertainment, and Mrs. Minnie Bowen, Mrs. Christine Van Vorhees, Mrs. Clayonne Willibslager, Mrs. Esther Koeppen and Mrs. Margaret Morrison, refreshments.

40 ET 8 VOITURE INSTALLS TONIGHT

Harry Goldberg of Columbus, chef de guerre of Am Le voiture, and grand chef de train, will preside for the installation of officers at a meeting of Marion Voiture No. 45, 40 et 8, tonight at the Legion Dugout. He will represent Harold Kenney of Dayton, grand chef de guerre, who will be unable to attend. Mr. Goldberg will be accompanied here by Joseph Dulsky, correspondante of Am Le voiture.

The visiting officers will be guests of the Marion voiture officers at a dinner tonight at Hotel Harding. The meeting is scheduled for 8.

M'AVOY CASH BOND DECLARED FORFEITED

$750 Paid Into County Funds as Man Does Not Appear For Trial.

Failing to appear in Marion for his trial on auto theft charges Friday, L. M. McAvoy, alias McVaVoy of Buffalo, N. Y., forfeited a $750 cash bond for his appearance.

The bond was declared forfeited Saturday and was paid into the office of Clerk of Courts Everett S. Grigsby. Another indictment, charging larceny, stands against McAvoy. A personal bond of $750 has been fixed for his appearance at his trial, the date of which has not yet been set. If McAvoy ever returns to Marion he will be apprehended to stand trial on the larceny indictment, Common Pleas Judge Hector S. Young said today.

McAvoy was arrested following a police investigation in connection with the finding, in June, of a stolen automobile and a large quantity of merchandise in a garage on Union street. A few days later he was fined on $1,500 cash bond, the largest ever furnished in the history of the municipal court. His attorney, Fred W. Warner, previously made an unsuccessful effort to obtain his freedom on a writ of habeas corpus. The second bond of $750, fixed on the larceny charge, was changed to a personal bond recently.

MANSFIELD TRIMS SHELBY TEAM, 32-26

Special to The Star

MANSFIELD, Nov. 4—Captain Nick Weber's 29-yard touchdown run in the final two minutes of play gave the Mansfield High Tygers a 32 to 26 victory over Shelby, in an important North Central Ohio conference game here Saturday.

BUCYRUS LOSES TO GALION HIGH

Special to The Star

GALION, Nov. 4—Galion High Blue Streaks scored a 13 to 6 victory over Bucyrus High gridders here Saturday afternoon in a non-league game. Repeated fumbling by the Bucyrus team helped the Blue Streaks to victory. Fridrich, 185-pound Galion fullback, ripped through the Bucyrus line almost at will.

DISTRICT NURSES TO MEET TONIGHT

A program and entertainment will follow a business session of members of District No. 7, Ohio Nurses' association tonight at 8 at the home of the president, Mrs. Juanita Peebles of 560 East George street. Miss Marie Fulton will be the assisting hostess.

Miss Emma Wehrle will entertain with a group of piano selections. Refreshments will be served in a social hour. Members are urged to attend the meeting.

BIRTHS

Mr. and Mrs. George Feller of 498 Pearl street are the parents of a daughter born Saturday night at the City hospital.

MEXICAN WOMEN SEIZE TOWN HALL

By The Associated Press

MEXICO CITY, Nov. 4 — The women of the town of Atzacan in Vera Cruz held the municipal building today after elected officials fled before a massed feminine indignation march.

Stirred by reports of a prospective house to house search for religious images, the women hastily armed themselves with clubs and took over control of the government offices.

Troops summoned to oust the "petticoat government" threatened to open fire on the invaders, a caution which went unheeded. The soldiers withdrew to prevent bloodshed.

SILVER NATIONALIZED BY CHINESE RULERS

By The Associated Press

SHANGHAI, Nov. 4—The Chinese government began to gather in hoarded silver today under the terms of a new financial decree nationalizing the white metal.

The order, announced yesterday by Finance Minister H. H. Kung, also provides for restriction of bank note issues, stabilization of the Chinese dollar and legalization of legal tender to replace silver coin.

CITY BRIEFS

Treated at Hospital—Fred Slob of 547 Davids street was released from the City hospital today after receiving treatment of an artery cut yesterday. He fell on a knife while boxing with a friend, he told the attending physician.

Condition Fair—Harry Dicks of 130 Jefferson street who has been seriously ill is reported to be in fairly good condition today.

Improved — The condition of Florence Ruth Scheib who underwent an operation for removal of a ruptured gangrenous appendix last Tuesday at Mt. Carmel hospital in Columbus, was somewhat improved today, according to word received by the parents, Mr. and Mrs. G. M. Scheib of 315 South Prospect street. Miss Scheib is a student nurse at the hospital.

Cars Collide—Cars driven by C. E. Rixford of 542 North State street and Ivan Brown of 921 Bennett street were involved in a slight collision at Main and Wallace streets Saturday night. No one was injured.

Reports Theft—Arthur R. Harby of 384 Lee street reported to police that the headlight reflector and lens was taken from his car about 9 p. m. Sunday while it was parked at the rear of Harding High school.

Sportsmen To Meet—A meeting of the Marion Fish and Game association is to be held at the Red Men's Hall on East Church street Tuesday night at 7:30. Mike Rose, secretary of the association, will be in charge of the meeting.

Major Operation—Mrs. Richard Nichols of Parkview avenue underwent a major operation this morning at the City hospital.

Fife Class Meets — The Royal Banner lass of Fife Memorial Baptist Sunday school met for a Hallowe'en party Friday night at the home of Mrs. Lydia Collins of Latourette street. Contest awards were won by Mrs. H. D. Helderman and Mrs. Collins. Refreshments were in keeping with the season.

Two Arrested—Lester Miller, 27, of 181 Olney avenue and William Dixon, 30, of 203 Erie street were arrested by police in a down town restaurant Sunday at 1:30 a. m. They were both charged with disorderly conduct following an alleged altercation. Dixon pleaded guilty to the charge in municipal court this morning and was fined $10 and costs. Miller was released to appear in municipal court at 9:30 a. m. Nov. 9.

DeMolay Meeting — Activities for the month were discussed at a meeting of Marion Chapter, DeMolay No. 288, Saturday night at the Masonic temple. A party for the degree team was arranged for Wednesday night and the chapter will sponsor a benefit picture, "Front Page Woman," Nov. 6, 7 and 8. Work in the initiatory and DeMolay degrees will be conferred later in the month.

False Alarm—Firemen from stations No. 2 and 3 answered a false alarm turned in from box 26 at Silver and Thompson streets at 6:30 p. m. yesterday.

Fined $10 — William St. Germaine, 41, of 771 York street was arrested on West Center street early Sunday morning on charges of intoxication and resisting an officer. Arraigned in municipal court this morning he pleaded guilty and was fined $10 and costs.

Driver Arrested—Leroy Hill, 18, of Rockford, O., was arrested at 12:50 p. m. Sunday on a charge of reckless driving filed by Hazon Galloway. Hill was released to appear Nov. 8 at 1 p. m. The charge was filed in connection with an accident last week involving cars driven by Hill and Galloway.

Fire in Car—A fire in an automobile owned by Francis B. Huber of 723 Mt. Vernon avenue was extinguished by firemen who answered the call in the chief's car. The fire, at 6:20 yesterday, was caused by a cigaret left on the seat cushion and resulted in damage of $10.

Given 30 Day Sentence—Herbert Duncan, 25, of Oak Hill, W. Va., has been sentenced to 30 days in the Columbus workhouse on a charge of petit larceny in connection with his alleged attempt to loot the M. N. Landes jewelry store last Thursday. Duncan pleaded guilty in municipal court to the charge.

Great Britain's 'Perfect Woman' Challenges U. S.

By The Associated Press

NEW YORK, Nov. 4—Rosemary Andree, who won a contest for Great Britain's "most perfect woman" challenged American women today to match her physical perfection for a $5,000 stake.

"The judges, when they selected me from 50,000 English women told me I had a perfect figure," the 24-pound blond dancer said, "and in the interest of health I'm willing to bet $5,000 on their decision."

The gamble is all on her side, she explained.

"My money and my reputation are at stake. I ask them to put up nothing."

The feminine member of the continental dance team of Gaston and Andree prefers her nickname of "the pocket Venus" to any other.

"Sometimes people call me the 'china doll'," she said with an expression of distaste. "After all I do have some brains, and I do not like to be thought of as doll-like."

OAKLAND REVIVAL IN THIRD WEEK

"We shall be weighed in the balance before God," Miss Edna Deuell of Canton, evangelist, told her audience in last night's revival sermon at Oakland Evangelical church. The services marked the beginning of the third week of the revival.

Miss Deuell said that folks forget the commandments of God, take his name in vain and forget the Sabbath. "Folks will be weighed for their gossip and shall be found wanting," she declared. She referred to the divorce evil as not having any part in God's program of the universe, and urged her listeners to search the Bible in order to follow the right way of living.

Services will be held each night this week at 7:30 preceded by a prayer service at 7.

It's a Wonderful Way to Soothe Itching Skin

Soothing, cooling Zemo relieves distress of itching skin. For 25 years, this clean, reliable skin lotion has been the favorite with millions. Excellent for all kinds of minor skin irritations, Zemo belongs in every home. Buy soothing, dependable Zemo today—to relieve the itching of Rashes, Pimples, Ringworm and Eczema. Tested and approved by Good Housekeeping Bureau, No. 4874. All druggists', 35c, 60c, $1.—Adv.

Replace Broken Door GLASS $1.50 Installed

Malo Bros.

FENDERS — BODIES Actually IRONED OUT

A new pneumatic ironer saves the metal—The real modern way to repair your car.

Houghton Body Shop

E. Mill St. Phone 4121.

PHYSICIANS TO HEAR TALKS AT MEETING

Pittsburgh, Pa., Men Will Attend Meeting Tuesday Night at City Hospital.

Dr. Edward J. McCague of the department of urology at Mercy hospital in Pittsburgh, Pa., will address members of the Marion Academy of Medicine Tuesday night at the City hospital. He will be accompanied here by another member of the department staff.

The speakers will present the topic, "Urological Problems of the ... will be augmented with clinical ... material and X-ray plates.

The meeting will be in charge of Dr. J. A. Dodd, president of the academy, and will begin at 8 o'clock.

SMOKER SET... TO BED C...

Fire reported to... from the cigaret C... smoking in bed, caus... at residence of Mrs... tree at 129 Orchard ... morning at 6:45. F... companies No. 1 and ... damage to the matte...

RICHWOOD

RICHWOOD, Nov. ... wood Independents ... West Side Merchants ... game here yesterday ... bus merchants team ... times on the Richwo... line.

WATCHES-C... ALL STAN... AMERICAN ... GUARANTEED ... STEINM...

Room 6, Citz. Bldg.

Geo. R. Her...

DEMOCRATIC CANDID... FOR

4th Ward Council...

Second Term

Election November 5th, ...

A Property Owning Tax ...

Your Support and Influ...

Will Be Appreciate...

Paid Advertising

MARION BASIL WILLI...

Democratic Candidate ...

for

3rd WARD COUNCILI...

YOUR SUPPORT AND INFLUENCE WIL... BE APPRECIATED.

Paid Advertising

Forest Glen...

Has a perfect record of fulfilling promises. ... announced by the builders when purchase of the ... of the park was made have been carried throug... pletion just as fast as it has been possible to do s... steps of Forest Glen organization will be the c... of the Formal Gardens.

A substantial part of the income from ever... is set aside in the permanent endowment fund ... Glen Memorial Park. This fund now totals ove... Thus the perpetuation of Forest Glen for time im... is assured.

To date more than 70% of the available bu... at Forest Glen is in the hands of individual sectio...

Forest Glen Memorial P... Association

MR. ROBERT MARSHALL, General Manag...

Office 127 S. State St. Phone 2198

Park Located Two and One-Half Miles North of Marion, Ohio, on U. S. Route 23.

822

Two General Electric Cleaners at a bargain price. The floor model cleans faster, better and more easily than cleaners costing 2 to 3 times as much—and it will get *all* the dirt in your rugs. The Handy cleaner is ideal for cleaning curtains, upholstery, etc.

LIMITED OFFER—BUY TODAY

SCHAFFNER'S

U S Land Willard BATTERIES

Battery Recharging 50c

Rentals and Service Extra

LUSCH

Tire & Battery Service

368 N. Main. Phone 4220. Marion, Ohio.

GENE HILL

Eugene Hill

The People's Choice for Mayor

He will not disappoint you if you hire him to manage the affairs of the city for the next two years.

We all know that he has always been **in the front line for everything that would benefit Marion and its people.**

He is **constructive, conscientious** and **honest.** He has had good business training and will know how to **save the public** money.

After he takes office, you can feel free in discussing **your city problems** with him because he will **respect your opinions.**

Elect the other city candidates with him to avoid friction and insure an economic administration.

THE DEMOCRATIC COMMITTEE

C. J. Altmaier, Chairman

Paid Advertising

Voters of Marion and Marion Township:

I am asking for your support for the positio... Municipal Judge of Marion. I feel that I am qua... for that position by

Age, Experience and Education

ASK a thousand young people of the city who have been ... classes or consulted me on other subjects.

ASK the teachers of the City or County schools, who have asso... with me in the past few years.

ASK several hundred members of the Epworth M. E. church ... have listened to me speak on almost every subject during th... ten years.

ASK the congregations of a half dozen other churches in the city in which I have spoken.

ASK the United Spanish War Veterans, The American Legion, The Knights of Pythias, The Fra... Order of Eagles, and the Marion County Bar Association, of which more than twenty-five member... me a written indorsement for the position of United States District Attorney at Toledo.

ASK ANYONE WHO KNOWS ME

For those who do not know me, and for those who are interested in documentary evidence, I ... the following:

I am a graduate of the DeGraff High School. Attended the Ohio Northern University and ... mington College. Have a common school life certificate and a high school life certificate which qu... me to teach in any school in the State of Ohio. I was admitted to the Bar in Ohio in 1920. Admi... the Federal Court at Toledo in 1933. I have practiced in the various courts of Ohio, including th... Supreme Court, and the Federal Court.

Your support and influence is desired. Go to your voting place tomorrow and mark your ...

For Municipal Judge

X | SYLVESTER LARKIN

Sylvester Larki...

Paid Advertising

NEWSPAPERARCHIVE.COM

FR. COUGHLIN OPENS ATTACK ON CONGRESS

Says Hunting Season on for Members Who Fail To Perform Their Duty.

By The Associated Press

DETROIT, Nov. 4—Rev. Father Coughlin launched his National Union for Social Justice today upon a new annual program he said would include "an open hunting season on members of congress."

Opening a series of radio addresses Sunday afternoon, Father Coughlin divided his time between a reiteration of the 16 principles on which he founded his National Union and an outline of its program for the year then abruptly turned his attention to the League of Nations with the charge that through international banking, "the stage is being set for our entrance into another world war."

Father Coughlin said his organization had no desire to establish a so-called third party, and indicated that such political support it might give in the coming national campaign would go to candidates "whose platforms and pledges are in harmony with our philosophy" regardless of party affiliation.

"Every indication in our national legislative and executive life" he said, "seems to point that the slogan 'Roosevelt or ruin' must be altered to read 'Roosevelt and ruin' unless by November we turn the hose of public opinion into the Augean stables of congress to wash out the rubber stamps of moribund minded men who have lost sight of their duty as representatives of the American people."

Declaring "the manipulators of the international chess board are so arranging and planning their various moves that there will be nothing left for our nation to do except sound the call to arms," Father coughlin said "we are being trapped by agreeing either directly or indirectly to the iniquitous sanctions devised by the League of Nations."

"The Italian-Ethiopian war which is engaging the attention of the world is nothing more than a dynamite cap which is planned to blow up western civilization," he added.

"The league was generated to protect an injustice," he said. "It became the false front for British domination of the commercial world."

Referring to a recent statement by Prime Minister Stanley Baldwin that would not sanction England going into a blockade unless he was sure beforehand of the attitude of this country, Father Coughlin said "I have real reason to suspect that the United States secretly, though unofficially, has condoned the sanctions of Great Britain. Nay, I further suspect (unless the prime minister of Great Britain is devoid of reason) that the United States appears to have some tentative plans to cooperate in the sanctions."

CHANGE NOW
TO OHIO FARMERS
FARM INSURANCE
No assessments. No ifs. And losses paid at once.
CARL WATROUS
AGENT
133 E. Center. Ph. 3356.
ASSOCIATES
Jos R. Roby, Ph. 4736
James R. Smith, Ph 7597.
Geo F. Brown, R. No. 2.
Mrs. Hazel Haynes, LaRue.

LEFFLER'S
GUARANTEE
EVERYTHING
THEY SELL
COAL
PAINT
BUILDERS' SUPPLIES
116 N. High St.

COLD WEATHER COMING
PREPARE YOUR CAR
PYRO ANTI-FREEZE
FELTBACK FLOOR MATS
ANTI-DRAFT SHIELDS
WINDSHIELD DEFROSTERS
HEATERS
AUTO LITE BATTERIES
IGNITION PARTS
RADIATOR TESTERS
UNIVERSAL
TIRE & SUPPLY CO.
122 N. Prospect St. Phone 3011.

SCOUTS IN TRIBUTE AT MEMORIAL HERE

(Continued from Page One)

of the President and one on the tomb of Mrs. Harding.

Col William C. Christy of Fort Hayes of Columbus, represented President Roosevelt, in placing a wreath on the tomb of President Harding.

Milburn Moore and Harvey Hoyt, eagle scouts from Cincinnati, placed a wreath on the President's tomb. The wreath brought here each year, is provided for by a private endowment by Cincinnati friends of the late President.

Virginia Llewellyn, accompanied by Dorothy Ann Taylor and Jean Miller, Girl Scouts of Marion, placed a wreath on the tomb of Mrs. Harding. The wreath was *from the Marion Girl Scout council* given in remembrance of Mrs. Harding for her interest in the Girl Scout movement of which she was at one time national president.

The services began at 2:30 p. m. when Robert Verburg, Eagle Scout of Troop 5, sounded the bugle call to assembly.

Pledge of Allegiance

The entire assemblage gave the pledge of allegiance to the flag. The band of Buckeye Aerie No 337, F. O. Eagles played "The Star-Spangled Banner."

Rev. Franklin G Markley, pastor of the Epworth M. E. church delivered the invocation. Alfred Donithen, chairman of the court of honor and secretary of the Harding Memorial association led in repeating the 12 points of the scout law, which have been designated as *the "Ideals of Citizenship."*

Preceding Justice Weygandt's address the Eagles' band under the direction of Gene Williams, presented a program of patriotic selections.

Following "taps" by Robert Verburg, Dr. Sawyer expressed his thanks to the chief justice, the organizations cooperating and to the persons present for their part in the fourth annual pilgrimage to the Harding tomb.

Boy Scouts and Scout executives were present from six other Ohio cities, including Cincinnati, Bucyrus, Findlay, Mansfield, Cardington and Mt. Gilead. Two scouts, William Batchelor of Troop 27 at Mt. Gilead and John Cowgill of Troop 24 at the Marion county children's home acted as orderlies for Col Christy.

The committee in charge of the pilgrimage was composed of J. W. Llewellyn, chairman, Alfred Donithen, Floyd G. Browne, R. T. Lewis, C. A. Hudson, Judge C. U. Ahl of Bucyrus, Nelson Campbell of Mt. Gilead, and Arthur S Brooks, scout executive.

Justice Weygandt's Address

Justice Weygandt spoke as follows:

"You Boy Scouts of the Harding Area council, together with your friends, have come into this presence today to honor him who honored you.

"Nowhere else in this broad land is there a group in better position to know and appreciate the interest of the former President in the purposes and achievements of the great organization of which you are a part. In your desire to honor him you naturally encounter the question, How can this be most fittingly accomplished?

"In attempting to find the answer a variety of suggestions might well be expected. Among them we might hear it urged that these annual memorial pilgrimages be continued. Of course this should be done, and no event should occupy a more important place on the calendar of this community. The simple fact of your journey here today attests your approval of this idea.

"However, I want to ask you boys and girls whether there is not something still finer and more fitting for each of you to do. President Harding once said that yours "is an organization teaching the spirit of service and honor which we must always have in our citizenship." Never were truer words spoken, even by a prophet of old. But are they of any peculiar personal value today to each of you whose organizations are sponsoring this observance?

"May I with all possible earnestness say to you that in my judgment there is at this time in our nation's history no finer or more essential lesson for any American boy or girl or any man or woman to learn and practice. Furthermore, I intend that this be considered equally pertinent whether we think of ourselves as a nation or as individuals no matter how profound our intellectual attainments, maybe it is equally necessary that we inculcate and cherish the emotion of conformity to the spirit of service and honor.

"Each of you boys and girls are obtaining an education to develop your minds to assume a position in solving the problems of life. As you continue your individual ways toward this goal, often ask yourself whether there is anything more important than that you carry this inspiration, 'the spirit of service and honor,' into everyday life.

"One reason I like to read the life of Lincoln is to recount the reasons why he should have been an outstanding failure I like to read the history of Christianity in order to recount the great number of reasons why it was doomed to certain and early failure. And in each I like to read in later chapters how these very elements proved to be the essence of their success.

"The early Christian teachers had to be content with the precedent established by many other religions or requiring merely the intellectual acceptance of their truths. These teachers stated to prospective adherents that they expected this intellectual acceptance as a matter of course But the real test of the acceptance of Christianity was the willingness and ability to conform their daily lives to the principles taught them in their houses of worship on Sabbath day.

"An important thing for you young people to remember is that you should show a willingness on week days to practice what you believe in your places of worship on Sunday

"In Senator Beveridge's "Life of John Marshall," there is found this statement: 'The country was suffering from that past of all democracies, namely, the incessant and uninformed demagogue whipping up and then pandering to the passion of the multitude.'

"President Harding would agree that there could be nothing finer than for each boy and girl to so equip themselves mentally and morally that these demagogues can not make them their prey. If you can accomplish this you have done a great service to your former neighbor and a great nation."

Night Coughs
Quickly checked without "dosing"
...Just rub on VICKS VAPORUB

REPUBLICANS CLAIM RELIEF IS POLITICAL

By The Associated Press

WASHINGTON, Nov. 4 — The Republican national committee charged today that the sincerity of President Roosevelt's pledge to keep the work relief program free from politics had been "impeached."

Its current issue of "facts and opinions" printed two telegrams challenging Harry L. Hopkins, works progress administrator, to investigate charges that the Missouri WPA organization had been set up to function as a "partisan political machine."

The telegrams were sent by Arthur M. Curtis, Missouri lawyer and Republican national committee member.

Asserting Hopkins had used "the tactics of a cheap ward politician" in ignoring the challenges, the committee added:

"When facts are put up to Mr Hopkins, he declares dramatically, 'Hunger is not debatable.'

"But corrupt political machines are debatable.

"The integrity of the word of the President of the United States should not be debatable, but it is rapidly becoming so, in an increasing degree each day, by reason of such situations as exist in the state of Missouri, contrary to the public professions of the President."

BOMB TERROR ENDS AFTER KILLING OF 2

By The Associated Press

MILWAUKEE, Nov. 4—Two lives were sacrificed in Milwaukee's eight-day reign of bomb terror, which authorities declare was at an end today.

The dynamite "fiend," Hugh Frank Rutkowski, 21, was blown to bits while tinkering in a garage with what the police said was a crude time bomb.

The blast also killed Patricia Mlynarek and inflicted serious injuries upon her mother and brother Ten others were hurt less dangerously

Chief of Police J. G Laubenheimer described the bomber as 'an extreme low type of individual with a warped, criminal mind,' motivated by a "craze for vengeance."

Detectives searched the debris to determine whether Paul Chovanek, 19, missing companion of Rutkowski, met the same fate.

Rutkowski's police record began June 21, 1931 It ended yesterday with a terrific explosion on the south side that was heard seven *miles away*

The steel garage in which Rutkowski tinkered, was levelled, an automobile was reduced to bits and the roof of the building blown several hundred feet away.

Water and gas mains deep underground were cracked by the force of the explosion which shattered windows in the nearby St Vincent De Paul Catholic church tower.

Property damage was estimated at $75,000

FOUR KILLED AS GUNS BARK OVER KENTUCKY

By The Associated Press

LOUISVILLE, Ky., Nov 4—Guns barked death in three Kentucky counties yesterday and four men were killed Murder charges were filed today against three men The fourth alleged killer lay near death at Jackson, Ky., and officials withheld charges pending his recovery.

Frank Kendrick of Harlees Creek, was in jail at Pikeville following the killing of Ralph Ratliff, 26. Deputy Sheriff Lee Branham, 35, of Shelbiana, charged with the fatal shooting of Estill Damron, 20, was at liberty under bond after waiving preliminary examination

Fitting the top of a tumbler a crank operated machine has been invented to shred ice cubes.

GET READY FOR COLD WEATHER
Circulator Heaters
As Low As
$19.75
Pay But $1 Weekly
LOEB'S
171 E. Center St.

STATE, NOTRE DAME PICTURES AT PALACE

Motion pictures of the Ohio State-Notre Dame football game will be shown at the Palace theater starting with the 7 o'clock performance tonight, George Planck, manager of the theater, announced today.

The pictures were taken by Paramount News at the game Saturday.

FORMER PASTOR HERE PREACHES IN BERLIN

Rev. Albion Ross Reopens American Church, Closed Since February.

A former Marion Episcopal rector, Rev Albion Ross, has reopened the American Episcopal church in Berlin, Germany, according to The Associated Press.

Money given by Americans made it possible to reopen the church, which has been closed since February because of lack of funds.

Rev. Ross, whose son, Albion Ross Jr, is a news correspondent in Berlin, was pastor of St. Paul's church in Marion about 25 years ago, for a period of three years.

Within a few years after he left Marion he was appointed to the Hollidaysburg, Pa., church and for 17 years served as rector there.

Last September Rev. Ross, who is past 70 years of age, resigned and with Mrs. Ross sailed for Berlin to visit their son whose work as a correspondent has several times brought him recognition from Lowell Thomas in his radio broadcasts.

Presumably Rev. Ross was appointed rector of the Berlin church by the presiding bishop, Rev. S. S Hardy, present rector of St. Paul's church, said this morning.

VOTERS READY FOR TUESDAY BALLOTING

(Continued from Page One)

that of 1933 because of the four special issues up for decisions at that time These were prohibition repeal, old age pensions, 10-mill tax limitation and county home rule amendment. Election officials said they felt this combination of special issues drew hundreds to the polls who otherwise would not have voted

Voters in Marion city will receive five ballots when they enter polling places

List of Ballots

These will list (1) the two party tickets of nominees for municipal offices (2) three candidates for municipal judge (3) the three-mill school levy up for renewal and the proposed two-mill city levy (4) an uncontested slate of township candidates and (5) candidates for city board of election, three to be elected.

To take care of voters' needs in the 57 precincts, 30 of which are inside the corporation limits of Marion, election officials have had approximately 128,000 ballots printed. These include ballots for village, township and rural school district officers, county school board members and five special issues in rural districts

* * *

Election Betting Nothing Unusual

Betting on municipal candidates was "nothing unusual," a checkup this morning showed. Wagers were comparatively small and confined to three contests—mayor, municipal judge and city solicitor.

There were three even money $10 bets offered that Dr. Frederick C Smith would be elected mayor, and all three were taken. Also taken were 24 offers of $10 to $8 that Dr. Smith would be elected.

There were two even money $5 offers that Sylvester Larkin would be elected municipal judge, and both were taken.

Three $10 to $7 offers that Ralph E Carhart will be elected city solicitor were taken, and a $5 even money offer that he would be elected was not taken.

* * *

Ohio Campaign in Final Stage

By The Associated Press

COLUMBUS, O., Nov. 4 — More than 2,000,000 Ohio voters gave final consideration today to the candidate and questions they must vote on tomorrow in this pivotal state in national politics.

But unless one party or the other rolls up unexpected totals, little of national importance will come of the election.

At stake in tomorrow's balloting are the hopes and plans of hundreds of aspirants to municipal offices, proposed relief bond issues totaling $4,276,800 in 25 counties general obligation issues totaling $10,830,731, school bond issues totaling $11,498,937; 267 school tax levies, 132 miscellaneous levies, and local option proposals in 46 towns and 66 townships in 34 counties.

Want Government Change

In addition, Lucas, Cuyahoga, Hamilton, and Mahoning counties will ballot on proposals to change their forms of government.

George M. Neffner, election statistician in the secretary of state's office, forecast a comparatively light vote of 2,075,000.

Three races for mayor's chairs stand out

In Cleveland two former mayors, Ray T Miller and Harold H Burton are in a contest between somewhat torn Democratic forces and a Republican who has displaced the nominal leader of his party, Harry Davis, present mayor

Miller, the Democrat, has the backing of Burr Gongwer, Cuyahoga county Democratic chieftain U S. Sen Robert J. Bulkley has definitely split with Gongwer. Gov. Davey has indorsed Miller Davey's heavy majority in Cuyahoga county counted heavily in his election a year ago

Citizenship Questioned

Rep Myron R. Gessaman, Republican floor leader in the house, opposes Mayor Henry Worley in Columbus. The campaign here promising to draw but 60,000 votes, has been featured by questions raised about Mayor Worley's citizenship He was born in England. Republican leaders have disclaimed participation in the controversy.

DUCE VOWS TO WIN EAST AFRICAN WAR

(Continued from Page One)

was no evidence of the vast force somewhere in the mountains of the north under the commander of Ras Seyoum, Emperor Haile Selassie's generalissimo of the northern forces and governor of Tigre province.

The columns out of Aksum and Adowa, however, were proceeding slowly, keeping a close watch for Seyoum's forces.

Purposely, the Italians were making slow progress. To the rear, engineers built roads, hastening to keep apace with the invaders. The commanders ordered a consolidation of position constantly. It is apparent the Fascisti expect to occupy and develop the territory seized in the advance.

Ras Haile Selassie Gugsa, son-in-law of Emperor Selassie, who deserted to the Italians with many followers, marched with the black shirted Fascisti under general Ruggiero Santini. Ras Gugsa said he wanted to be first to enter his old provincial capital of Makale.

Despite the heavy numbers on the march in the north, there was no outward sign of alarm in Addis Ababa, almost 400 miles to the south.

The Ethiopians had their own celebration. It was the fifth anniversary of Haile Selassie's coronation Confident of keeping his empire independent of Fascist Rome the emperor said.

"Thus far the Italians have encountered only scattered detachments of our troops, who have shown traditional bravery.

"Although the Italians have been attacking a month, our army is still quite intact. Their deathless devotion shall triumph before the God of Justice."

The emperor told The Associated Press correspondent he would, after peace is concluded, continue with his program for the development of his land.

This program, he said, will be aided by the concession for development of natural resources he recently gave to American Standard Oil interests. Of this concession, the emperor said:

"It is an integral part of our national economic program as a sovereign, independent empire. We purposely granted it to a central country like the United States in order to avoid political complications and international jealousies.

"I am sure that when our country is at peace and the circumstances are again propitious, all terms of the enterprise will be carried out by the original concessionaires who never cancelled the concession, but merely withdrew temporarily at the suggestion of the state department for the worthy motive of promoting international peace."

The Ethiopian government announced 30 women and 15 children and 100 cows were killed last Saturday in the aerial bombardment of the area about Gorrahei on the southern-southeastern front, where Gen. Rudolfo Graziani's forces are driving north toward Harar.

THREE MEN ARRESTED AS AUTO KILLS COW

Two Are Fined for Driving Machine With Improper License Plates.

Three Columbus men, all colored, were arrested Sunday at 12 15 p. m. by state highway patrolmen following an automobile accident on route 98, 12 miles south of Marion, in which a cow belonging to Denzil Whipp was killed.

Alex King, 30, driver of the car, was held on a charge of operating a motor vehicle with improper license plates. Entering a plea of guilty in municipal court this morning he was fined $25 and costs, and committed to jail until paid.

R T. King, 23, also of Columbus, drove the damaged automobile away from the scene of the accident and was picked up by patrolmen on a similar charge. He pleaded guilty in municipal court this morning and was given an identical sentence

Another companion, Guy King, 31, was arrested by patrolmen on a charge of intoxication Pleading not guilty at his arraignment today he was released under bond of $25 to appear Nov. 8.

GREEKS VOTE RETURN OF KING TO THRONE

By The Associated Press

ATHENS, Nov. 4—The Greek people voted overwhelmingly for the recall of former King George to the throne, it was announced officially today, with nationwide results from yesterday's plebiscite giving 1,491,992 for the monarchy to 32,454 for maintenance of the republic.

The foreign minister communicated the results to the former monarch, now in London, and announced that a delegation was proceeding to London.

As the counting proceeded, crowds continued night-long celebrations in the streets and cafes of many cities and towns.

All were waiting for a message from George in London, where news of the royalist victory had been displaced by Gen. George Kondylis, regent who took over the government Oct. 10, in a bloodless coup

RELIEF TO DETERMINE AMOUNT OF LEVIES

By The Associated Press

COLUMBUS, O, Nov. 4—Carlton S. Dargusch, vice chairman of the state tax commission, said today in a detailed analysis of state finances that the amount of new taxes necessary for next year is dependent entirely upon relief needs

This he estimated at $15,000,000 minimum based upon the assumption that the state will have to care only for the "unemployables" with the federal government furnishing work for all able bodied unemployed

"I wish to reiterate," Dargusch said "that the matter of new taxes for Ohio in 1936 will be entirely determined by the relief requirements existing at that time" He recommended that levy of new taxes for relief be delayed until the state's full relief load is determined

In view of the uncertainty of conditions, Dargusch said it would be well for the legislature now to dispose of the tax situation for the time being by merely "reenacting existing laws without new taxes." Among tax laws expiring by limitation are the sales, liquid fuel and cigaret taxes.

RISING FARM INCOME FORESEEN FOR 1936

Agriculture Department Said Demand Likely To Be More Than in 1935.

By The Associated Press

WASHINGTON, Nov 4 — The agriculture department predicted today that the present "upward trend" in farm income will continue in 1936.

"The demand for farm products in 1936," the department said in its annual outlook report, "is likely to be greater than in 1935. Consumer buying power in the United States is likely to be increased in 1936, buying power of consumers in many foreign countries also is likely to increase."

The report was prepared by the bureau of agricultural economics after a week of conferences by field representatives from all parts of the country. It discussed prospects for more than 50 farm products.

Consumer buying power is increasing, the report declared because of "improved industrial activity." Though the report said there is expected to be some improvement in foreign demand for American crops it also asserted that there are still severe import restrictions in foreign countries.

The report warned farmers against large production increases, saying they "would tend to check the advance in prices that might otherwise be expected."

A surplus of wheat, with a supply available for export, was forecast for 1936.

WPA PROVIDES FUNDS FOR STREET REPAIRS

(Continued from Page One)

street program would be initiated provided the $94,457 in funds is received here, two sub-projects were outlined as most likely to be started.

Brick Repaving

The first calls for an expenditure of approximately $43,000 in federal money to repave with brick the following streets:

South State street from East Center street to Delaware avenue, Elm street from East Church street to Mt. Vernon avenue, East Church street from Elm street to Reed avenue; Oak street from Silver street to West Center street, Garden street from West Center street to West Church street, Oney avenue from West Center street to West Columbia street, Orchard street from West Church street to West Columbia street, Park boulevard from Darius street to McKinley street, and Greenwood street from Mt. Vernon avenue to the Big Four and Erie railroad tracks just north of East Center street.

The second sub-project provides for an expenditure of approximately $51,000 to macadamize various mud streets throughout the city A list of these streets will not be available for a few days, WPA officials said.

The brick repaving project is expected to employ between 80 and 100 men, and it has not yet been estimated how many men will go to work on the macadamizing program

Other street sub-projects set up in Marion, and for which a part of the $94,457 may be used, include the following, cutting back corners of street intersections, remove, clean and relay brick on Charles street; widening South Prospect street; repair manholes and catch basins throughout the city; pave King avenue, widening boulevard paving and construct sidewalks east of Delaware avenue and north of the Harding Memorial; paving Bradford street and Mandana avenue; relay old brick paving on Cherry and Columbia streets; and resurface Windsor, Monroe and Prospect streets, and Bellefontaine avenue.

Ready to Start

WPA officials here said today they are all set to get under way on the street program immediately after funds are released. There probably would be some slight delay in starting the macadamizing of mud streets, due to the difficulty in getting materials at once, but this would move ahead soon after the start of the brick repaving project, they said

Definite word as to whether the Marion project is to be included in the program selected by Dr. Watson is expected here Tuesday or Wednesday.

Meanwhile it was announced today that 240 more more will be added to six projects under way in the city and county. They are: removal of street car rails on East Fairground street and repaving of the area torn up; improvement and beautification of parks in Marion city; raising and leveling sidewalks throughout the Marion residential sections, athletic field work at the east end of Wain st street, work on the extension seating sections at Harding stadium, and construction of a municipal park at Morral.

The addition men are being assigned to the projects to speed them up and to take more clients off of county relief rolls The new assignments will bring to 636 the number of men at work on 18 WPA projects in the county Provided the street construction and repair program goes through as expected several hundred more will leave relief rolls to join in the works program. With the additional men going to work Tuesday 1,075 employables will be left on relief rolls There are approximately 213,200 employables on relief rolls in the state It is expected these will be absorbed on works projects and in private industry by Dec 1, the date set for liquidation of direct relief in Ohio.

District Projects

Projects in the following nearby counties that may be started as a result of the latest WPA grant to Ohio are as follows:

Crawford county—improve road in Liberty township, federal funds, $13,157.

Delaware county—park improvements in Delaware city, federal funds, $13,175.

Hardin county—improve roads in Buck township, federal funds $8,900

Logan county—launch a mosquito control program at Russells Point, federal funds, $22,601.

Morrow county—improve fairgrounds at Mt. Gilead, federal funds, $1,312.

Union county—county community service program, federal funds, $650, Marysville community service program, federal funds, $1,335.

Wyandot county — reconstruct berms and ditches in Crawford township, federal funds, $5,352; construct a school in Upper Sandusky, federal funds $670; reconstruct electric lines in Wharton, federal funds $2,206.

FORMER CRAWFORD CO. OFFICIAL BARRED

Meck Suspended From Court of Appeals at Toledo.

By The Associated Press

TOLEDO, O., Nov. 4—The court of appeals here today suspended Chester A. Meck, Toledo lawyer, from practice in that court for one year.

The decision was in disbarment proceedings instituted after it was disclosed in a suit that Meck had employed runners, or ambulance chasers, to obtain personal injury suits for him.

The court of appeals order excluded Meck from practicing in courts of appeal of the state, but does not preclude his practice in common pleas court where similar charges are pending.

Meck served two terms as prosecutor of Crawford county, O., before coming to Toledo

COUNTY VETERANS ATTEND MEETING

Delegations from Marion, LaRue and Caledonia attended a sixth district American Legion meeting yesterday afternoon with the Charles Bloce colored post on Mt. Vernon avenue in Columbus

Included in the delegation from Bird McGinnis Post No 162, were Irving Dutt, commander, M. E. Baldwin, Walter E Hane, Roy and Elmer Smith and N. V. Foreman. A turkey dinner was served to approximately 350 Legionnaires.

The next district meeting will be held early in 1936 at Plain City.

The Berlin police have organized accident squads to give first aid to victims of automobile collisions and then, by photographing the cars and tracks made on pavements fix responsibility.

Japanese have established a plant at Cebu for the manufacture of rubber soled canvas shoes from Philippine materials

Good-by COLD!
When This Famous Tab Gets on the Job!
It's just too bad for a cold if you take Grove's Laxative Bro Quinine. For this famous ta soon has the cold on its w Grove's Laxative Bromo Qui acts quickly and decisively beca it is expressly a cold tablet because it gets at a cold from inside.
Quick relief is had with Gro Laxative Bromo Quinine bec it is a definite treatment. It four important things. It o the bowels, combats the infec in the system, relieves the ache and fever and tones and unifies the system. Don't be fied with anything less than Get Grove's Laxative Brom me at any druggist's. Ask f by the full name and resent a stitute.

CASH
When You Need It!
See the
Marion Chattel Loan

"HEPLA"
Halibut Liver Capsules
"Each capsule is equivalent 4½ teaspoonfuls of Stand Cod Liver Oil in Vitamin Potency. Vitamin A is nec sary for the maintenance normal health and for cessful resistance to disea
50 Capsules
$1 Value 79c
ECKERD'S
140 So. Main St.
Marion's Leading Cut Ra Drug Store

BOYS' HI-CU
SIZES 1 TO 6
$1.98
SIZES 12 TO 13½
$1.69
KNIFE FREE

The Shoe Mark
NEXT TO SCHAFFNE

That's No Mistake
WHEN YOU VOTE FOR
X | Earle C. Johnson
COUNCILMAN 2ND WARD.
Paid Advertising

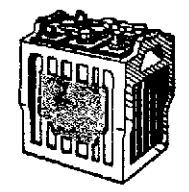
GOODRICH BATTERIES
$3.95 EXCHANGE
13 Plate. 6 Month Guarantee
Goodrich Silvertow Stores
G. R. ALBER, Mgr.
146 S. MAIN ST. PHONE 225

THE Edgerton SHOE
Let us show you a pair of Edgerton Oxfords. . . Their UNUSUAL value deserves your consideration.

$5
Some to $
Shaw-Walker

NEWSPAPER ARCHIVE® www.newspaperarchive.com

DRIVE WORKERS TO GIVE TALKS

...ce Audiences Will Hear ... of Red Cross Campaigners

...dents of Marion ... of public servi... by the Marion ... Red Cross, ar... been made for ... various Parent ... on meetings the ... in the theaters ... hapter prepares ... the annual roll ... since day Mon...

...ne out to prest... be in the Marion ...on of Women's clubs, explaining for the benefit of the general membership the purpose of the drive and the services which the chapter renders. Sunday, Nov 10 the roll call will be announced from the pulpits of Marion churches.

Speakers who will address the P-T A. groups include Gene Hill Rev John Heistand of the First Reformed church, Rev Harold D Halderman of the Fire Memorial Baptist church Rev James M Fisher Presbyterian minister Sylvester Larkin Miss Virginia O'Dowd, Rev Carl V Poop of the First United Brethren church Ralph Carhart and Rev H B Twining of the Emmanuel Baptist church.

Rev J A Carriker of the Forest Lawn Presbyterian church Attorney Carter M Patton Judge William R Martin and Attorney Henry Mickley will address the service clubs and speak at the theaters.

Mr Mickley will speak at the Ohio theater on Armistice day Posters and slides announcing the roll call will be shown at the Palace theater and at the Marion theater posters will be on display.

The Red Cross motion picture "The Greatest Mother," will be shown at several of the P T A. meetings.

Women who have received letters to their clubs are Mrs. J A. Dodd Mrs. Addie McNay Mrs. Thomas H. Sutherland, Mrs. W. Dexter Hazen, Miss Emma Thompson Mrs. Jane Ross, Mrs. G E. Waddell Mrs. George C Kleinmaier Mrs D W Mahaffey of Morral Mrs. V Gordon Stair, Mrs. Glen Penry Mrs William K. Hanor or Miss Dorothy Briggs, Mrs J C. Chaney Mrs Russell C. Dunlap Mrs. Harry J Barnhart Mrs Robert White Mrs. E. L. Hill Mrs F H LeMasters Mrs. W T Buchanan Mrs Rex Robinson Mrs L. A. Axe, Mrs. Karl W Schell and Mrs J P Robinson of Brush Ridge.

The chapter publicity committee which is headed by Rev Lawrence A Wood of the Trinity Baptist church is composed of Rev J A Carriker of the Forest Lawn Presbyterian church in charge of speakers Dana Daniels in charge of window decorations J E. Frew principal of the Thomas A. Edison Junior High school in charge of school publicity William Carr and George Wilson in charge of flag display Arthur S Brooks, Boy Scout executive in charge of posters.

Georgie Porgie, pudding and pie
Sat and heard his motor die;
His battery's tired—his starter toils
For he didn't change to winter oils!

Change now to GULFLUBE WINTER GRADE MOTOR OIL 25¢ a quart

Watch for a new Gulf Jingle every other day

GULF REFINING COMPANY

PRICES ADVANCE NEXT WEEK

MEN'S WOMEN'S OR CHILDREN'S COMPOSITION or LEATHER SOLES 39c

Men's 50c Quality RUBBER HEELS 23c

Women's 25c Value HEEL LIFTS 10c

SERVICE WHILE YOU WAIT

DYEING EXPERTLY DONE

Pete Fetter, Manager of Shoe Repair Department

The CUSSINS and FEARN Co

179 181 EAST CENTER STREET

HOME SUPERVISOR TO RESIDE HERE

Mrs. Ruby G Engle Establishes Residence on Blaine Avenue.

Mrs Ruby G Engle a home supervisor for the resettlement administration with headquarters in Akron moved Saturday to 504 Blaine avenue where she has established a permanent home.

The resettlement work is not a federal relief project Mrs Engle said but is a federal agency working in rural districts As a home supervisor Mrs Engle gives advice on farm home problems.

She is supervisor of the work in Summit Stark Portage and Trumble counties.

Prior to Oct 1 when she was named to her present position Mrs Engle was with the FERA as a home economist in Sandusky county with headquarters at Fremont.

Mrs Engle is a widow the mother of two children Alice 6 and Ralph P Engle Jr 3 The children will live in Marion under the care of Mrs Engle's sister Miss Ethel Garns who is a teacher at the Thomas A Edison Junior High school and a housekeeper Mrs Engle expects to spend weekends in her Marion home.

PROSPECT WOMAN WEDS IN KENTUCKY

Special to The Star

PROSPECT Nov 4—Mr and Mrs Leonard Ruhl have announced the marriage of their daughter Marie to Gerald Reese son of Mr and Mrs Ralph Reese of Delaware.

The ceremony was read at Green up, Ky Sept 1 1935 with Rev I Dean Hays officiating The couple was attended by Mr and Mrs Donald Ruhl of Marion.

INTERURBAN OVERTURNS, INJURING 25 PERSONS

A Lake Shore Electric interurban car crowded with passengers jumped the tracks and overturned after striking an automobile east of Toledo More than 25 persons were injured six seriously Westbound from Cleveland, the interurban car left the rails at high speed knocking down trolley poles. The owner of the stalled automobile was not in his car.

Married Comrades

BY ADELE GARRISON

Madge Is Surprised to Find Benjy Is Small Boy

As Mrs Hines to whose home we had come to find Benjy sent the call of that name upstairs I found myself emerging from the fog of bewilderment which the woman's talk of a birthday party for Benjy and a cake baked by his aunties had brought to me This I could see was Mr Gibbs notion of a joke to give us the impression that Benjy was and old fisherman and then lead us to a boy.

But I did not realize what a fruitful jest in Wodehouse parlance was this until in answer to his mother's call there came down the stairs one of the smallest small boys I ever have seen his birthday attire a clean shirt and socks a plaid necktie evidently the pride of his heart a well brushed but distinctly old corduroy suit and brown canvas sneakers.

How are you Benjy? Mr Gibbs asked cordially Evidently the preliminaries of this business transaction had a certain etiquette.

Just fine Benjy returned How are you?

Couldn't be better Mr Gibbs assured him Mrs Graham who is staying with us and her son and her nephew want to get some bait.

Has Queer Dialect

How je do Benjy jerked his head in my direction dismissed the two boys so eagerly watching him with a quick shrewd glance and then took up the business in hand.

Wa-al' he drawled and I never had hoped to hear the word pronounced in just that fashion—I had thought it an exaggeration of the pioneers I don't know what I kin do fer you If you'd come a mile sooner—I had a lot dug but a man came down from the hotel and cleaned me aout I could go aout and try I might get you some am a-all once if you're a mind to wait.

We can come back tomorrow I said and go somewhere else today You mustn't miss your birthday party.

I shan't miss it he said in matter of fact fashion They'll wait for me I'll take off my jacket and tie and get right aout.

Boys Want to Go

Mums A tug at my sleeve accompanied the whispered adjuration but I *shook my head* I knew what was the request behind the word The boys wanted to accompany Benjy on his digging expedition but I guessed that the sturdy little chap would have no time for strangers upon this particular occasion.

Will you leave them with your mother, Benjy Mr Gibbs asked and tell her how much they are" Well be back for them in about a half hour '

Sure thing Benjy returned busy with his cherished tie, and we went back to the car I explained to Junior and Roderick as I went, my reasons for not letting them go back to dig worms with him.

And finally I said you have on your traveling suits, which must be kept in good condition for special occasions up here and for your return journey I'll try to let you come down to see him tomorrow.

They lapsed into resigned silence and when we were once more in the car Mr Gibbs had said we would try for worms and crawfish at a sure fire place in Meredith I put an interested almost excited question to him.

A Remarkable Lad

How old is that boy? I asked He looks about six.

I knew Mr Gibbs returned But looks are deceiving things as you probably know Benjy is about 10 years old with the heart of 20 *the business energy of 40 and the wisdom of 60* '

He gave another of his infectious chuckles.

You needn't waste any sympathy on Benjy on account of his birthday party he said Has a good business man but if it had been time for the party he would have gently but *firmly put us off for an other day*

But he had the chance to get us some worms without missing his party so he went for them He rarely lets pleasure interfere with business however I think you'll find Benjy an interesting study—up in this neighborhood we think he's quite a remarkable *little lad*

(Copyright, 1935 K F S Inc)

GOOD FRIENDS CLUB MEETS NEAR LARUE

Special to The Star

LARUE Nov 4—Mrs John Olsen and Mrs Everett Harris won contest honors at the Good Friends club meeting at the home of Mrs Mac Weist north of LaRue Thursday Nineteen members responded to roll call and Mrs Ebb Wilcox, Mrs Samuel Weist and Mrs Mc Kinley all of LaRue were guests Following the program in charge of Mrs Nell Little, the hostess served refreshments The next meeting will be Nov 14 at the home of Mrs Carl Grappy south of LaRue.

ANNOUNCE NUPTIALS

BUCYRUS Nov 4—Sunday Nov 17 has been announced as the wedding date of Miss Vivian Hartman daughter of Mr and Mrs A P Hartman, Wyandot road and Mr John G Wilson, son of Mrs William Wilson of Bucyrus The ceremony will be performed by Rev E F Stahl at St Paul's Lutheran church.

FUNERAL CONDUCTED

GALION, Nov 4—Funeral services were held this afternoon at 1 o'clock at the Snyder funeral home here for George C Martin a former Galion resident, who died Friday at the home of his son Willard in Dayton Burial was made in Fairview cemetery.

SUFFERS EYE INJURY

MT VICTORY, Nov 1—Don E King cashier of Mt Victory State Bank suffered a painful injury to his eye Wednesday when he struck his glasses against a vault door, shattering the lenses.

An international exposition of industrial machinery will be held at Delhi India, in March.

PLAN 'SAFETY WEEK' AT UPPER SANDUSKY

Child League and Legion Auxiliary Sponsors

Special to The Star

UPPER SANDUSKY Nov 4—Leaders in civic fraternal and charitable organizations of this city met Friday night in the public library to discuss plans for the local observance of safety week from Nov 10 to 16 The meeting was sponsored by the Child's Conservation league and the American Legion auxiliary with Mrs Russell Main of the Child Conservation League in charge.

* * *

The Clio reading circle of Spencerville met at the home of Mrs. R B Coleman in this city Friday A covered dish luncheon was served at noon after which the group visited the Old Mission.

* * *

Mr and Mrs Ora Koehler were given a surprise at their home near Kirby Wednesday evening honoring the former's birthday anniversary.

* * *

Members of the Bethany class of the First English Sunday school entertained members of the Ladies Bible class at a reception Friday evening at the home of Mrs Sophia Holdridge.

* * *

Mrs Paul Thiel entertained her club members and two guests Mrs C E Hurd and Mrs C F Mattig at a masked Hallowe'en party at her home Friday evening.

* * *

The American Legion will present a minstrel show here Thursday and Friday evening C. M Garn, the director is busy, coaching the cast.

* * *

The local high school chorus and glee club will present the operetta "Sylvia" Nov 22 under the direction of Homer F Huffman.

* * *

The junior class of the Salem High school will present their class play "Plain Jane" Nov 21 and 22.

* * *

Helen J Cook of this city has been selected by the Ohio Public Health association to serve as chairman of the Christmas seal sale in Wyandot county The sale will last from Thanksgiving to Christmas.

Germany leads the world in the use of poison gas.

Residence Burglary and Hold Up, Fire, Tornado, Farm and Automobile Insurance. Every form. Surety Bonds.

Sound Insurance at Reasonable Cost.

Jas. W. Llewellyn

186½ S Main St Phone 5293

MALO BROS. BATTERIES $3.95 up

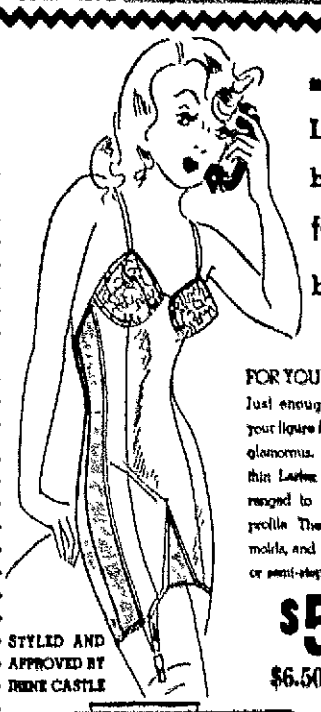

skin-thin, Lastex-back foundations by Formfit

FOR YOUNGISH FIGURES

Just enough support to make your figure feel glorious and look glamorous. The entire back is thin Lastex with the stretch arranged to mold a perfect rear profile The bust of lace tulle, molds, and gently points. Step-in or semi-step-in styles.

STYLED AND APPROVED BY IRENE CASTLE

$5.00 $6.50 and $7.50

FRANK BROS.

MUD SLINGING IN POLITICS

Although, apparently, this has been a quiet campaign I find that most every candidate for office, whether he be Democrat or Republican, is being attacked with vicious stories by irresponsible people, who are not to be trusted.

In my opinion, neither Political Organization is sponsoring such rot. Just imagine how much harm can be done an innocent person's character when he is attacked in this manner and is unable to defend himself.

I sincerely ask all citizens of Marion to resent all stories coming from these vicious tongues, whether the story comes from a Democrat or a Republican.

Any person or organization who spreads this vile Political propaganda and are afraid to print and sign their statements should be branded as a Coward who would be capable of sticking you in the back with a knife.

As some of these Cowards can't find anything against Gene Hill, Democratic Candidate for Mayor, they are trying to divert the attention of the voters by spreading the propaganda that I am trying to run the city.

In reply, to this attack, I wish to say that I am active in Politics because I believe in GOOD GOVERNMENT FOR MARION. And at no time, since I have been elected Chairman of the Democratic Committee have either the Committee or Myself dictated the appointments of any elected Candidate. Although we have refused to indorse those whom we felt were not qualified to fill the position they were after.

Yours [illegible]
DR. G. [illegible]

Political Advertising

QUICK RELIEF FROM CONSTIPATION

That is the joyful cry of thousands since Dr Edwards produced Olive Tablets the substitute for calomel.

Dr Edwards a practicing physician for 20 years and calomel's old time enemy discovered the formula for Olive Tablets while treating patients for chronic constipation.

Olive Tablets do not contain calomel just a healing soothing vegetable laxative mild and pleasant.

No griping is the keynote of these little sugar-coated, olive-colored tablets They help cause the bowels to act normally They never force them to unnatural action.

If you have a dark brown mouth —bad breath—a dull tired feeling—sick headache caused by constipation—you should find quick sure and pleasant results from one or two of Dr Edwards Olive Tablets.

Thousands take them to keep right. Try them 15c, 30c, 60c—Adv

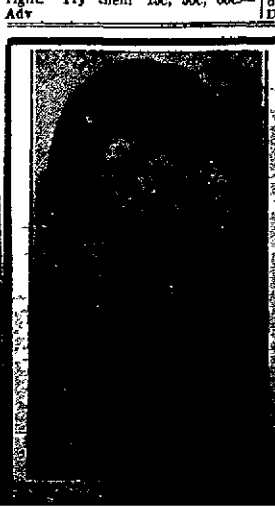

W. Kenneth Tobin

Democratic Candidate

For

CITY TREASURER

BIG MONEY-SAVING DODGE Scores Sensational Style Scoop!

HUSBAND SLAIN BY HIS WIFE

Affections of Red-Haired Cigaret Girl Linked to Fatal Shooting.

By The Associated Press

MEMPHIS, Tenn., Nov 4—Daisy Alexander Root, pretty 20-year-old blonde, cried on a jail cot today facing a charge of murder for the slaying of her husband, Brenton Root over the affections of a red haired cigaret girl

Root 30 contract investigator for a Memphis wholesale concern and son of a Chicago minister was shot to death at his home early Sunday after a party with his wife and friends at the hotel where the girl Miss Lucille Underwood 21 was employed

Says She Evaded Him

Miss Underwood told officers she once went with Root for three months but evaded him after she learned he was married She denied she caused the estrangement of the couple. "I didn't love him," she said.

Parents of the slain man, Rev and Mrs Benjamin Franklin Root, were sympathetic with the wife in their grief.

"We will do all we can to make her burden easier" the mother-in-law of the prisoner said. "She hardly realized what she was doing We don't feel harshly toward her"

Mr Root, rector of St. Simon's Protestant church in Chicago wept and said, "I suppose this woman must be tried"

The wife was quoted by officers as saying she and her husband from whom she separated about six weeks ago went to the hotel with three other couples and they saw Miss Underwood.

Says She Caused Trouble

She had caused me lots of trouble" Mrs Root declared

She said she resented her husband's attentions to the girl and left, asking another couple to take her home.

Patrolman Bert Hatch and H B Martin quoted her as saying she got out the pistol which "Brenton had taught me to shoot," went to his home and "killed him."

Miss Underwood said she saw Mrs Root for the first time at the hotel.

"She told Brett, 'Theres your cigaret girl why don't you buy me a pack of cigarets.' Miss Underwood said "Brett called me 'honey,' and Mrs Root grabbed my arm and slapped Brett. He told her, 'You can keep me from buying a pack of cigarets from her but you can't stop me from loving her!'"

She said she left the place after that.

CITIZENS OF MARION

THE LID IS COMING OFF THE CITY HALL

I will give a short talk from the Court House steps tonight at 8 o'clock

(In Schwinger's Hall if it rains.)

Dr. Frederick C Smith

Republican Candidate for Mayor

Paid Advertising

UHLER'S

They carry their own Credentials

T A G silk stockings identify themselves as real thoroughbreds before you buy them Because the Golden T A G Seal on every pair is your visible proof that these lovely stockings have been TESTED AND APPROVED for size gauge and thread, as well as quality of silk, standards of manufacture, appearance and finish.

Chiffon Quality 85c

Exclusively at UHLER'S (Street Floor)

Scott Township Retired Farmer At 93-Year Mark

Lafayette Hipsher lifelong resident of Scott township celebrated his ninety third birthday anniversary yesterday at the home of his son-in-law and daughter Mr and Mrs H B Pike of Caledonia.

Mr Hipsher's grandfather, Adam Hipsher rode into Marion county on horseback and settled on farm land one mile northwest of what is now the village of Caledonia. He was the first settler on the land after it was opened by the government and the original farm land is still in the Hipsher family

Mr Hipsher has two daughters, Mrs. Pike and Mrs. Laura Pittman of Caledonia, seven grandchildren and 11 great-grandchildren

He is in excellent health considering his advanced years and weather permitting, he takes a daily walk according to members of the family Mr Hipsher retired from farming when he was 65 years of age

No formal observance of the anniversary was held but members of the immediate family visited Mr Hipsher yesterday

BETS YIELD STATE $98,891 SO FAR

By The Associated Press

COLUMBUS O Nov 4—The ponies had put $98 891.05 into Father Buckeye's pockets today, representing Ohio's 'take' of money wagered at 34 horse-racing meets throughout the state

The state racing commission reported however that the figure represented a drop from $122,979 44 won last year In all it said $6 816 732 was pushed through the betting windows this year, compared to $8,251 565 in 1934

Coney Island Cincinnati and Beulah Park at Grove City provided the major share patrons at the 1 ack near Cincinnati buying $2 277 206 worth of ducats from which the state treasury gained $34 707 21 At Grove City wagerers contributed $1 823 619 of which the state took $26 112 30

WHOLESALE MEAT PRICES COME DOWN

By The Associated Press

CHICAGO Nov 4—Wholesale meat prices are coming down the Institute of American Meat Packers reported today

The decline in fresh pork loins totaled 30 to 35 per cent in the last four weeks Lamb was down 10 per cent veal 7 per cent and beef somewhat lower William Whitfield Woods institute president said

Woods attributed the falling prices in part to the seasonal increase in marketings of livestock during October

GASOLINE STOLEN

Mrs B Johnson of Newark reported to police that about 12 gallons of gasoline were taken from her car while it was parked at 660 West Center street at 9 p m Sunday

CLASS HOLDS PARTY

Seventeen costume awards and five door awards were made at the Hallowe'en party given by the junior class of the Martel High school Wednesday night at the school A cracker eating contest was a feature of the entertainment.

Trinidad has authorized more building and road improvement to relieve its serious unemployment situation

BRIGHTENS HOLLYWOOD RESORT

Rochelle Hudson film star wears the very latest in bathing attire as she rests at Palm Springs Calif between Hollywood studio duties (Associated Press Photo)

Famed Writer Tells of Seeing Will Rogers Weep

In connection with a nationwide campaign to raise funds to establish memorial to Will Rogers The Star is publishing a series of articles coming from noted men who knew the famous humorist and philosopher One of these articles appears below With each article there appears a coupon which may be used in making contributions to the memorial fund. Contributions may be forwarded to the Marion county committee of which Fred W Warner is chairman, or to any Marion bank.

* * *

An article entitled 'When Will Roger's Wept' written by Rupert Hughes famous author follows

It was my good luck to hear Will Rogers make some of his most uproariously funny speeches As a toastmaster I called on him several times and more than once in such circumstances that there was no chance for preparation and his remarks could only have been extemporized They never failed to be side-splitting

But the occasion that haunts me unforgetably was a luncheon at which Will Rogers was present, along with five or six publishers of Los Angeles newspapers at the Milton H Berry Institute where victims of infantile paralysis broken backs and other disasters are reeducated and so trained that they can rise from their beds or wheel chairs and walk.

Few sights are so touching as the joy these victims take in the slow and often meagre return of lost powers The beholder does not know whether to laugh or cry His heartaches with sympathy and with delight in equal measure On this occasion when we moved among those whom Milton Berry refuses to call patients and insists on calling students we all tried to seem cheerful and to give forth cheer But we were a melancholy lot. Will Rogers however had some uproarious remark for each of them whether a child a stalwart youth a pretty girl an elderly man or woman They hung on his words smiling before he spoke and breaking into roars of laughter at his words And he laughed with them

It was wonderful to see anyone bringing such priceless laughter to the victims of such cruel misfortunes but I could not help wondering how anybody could be so boisterously gay with such people and show never a sign of being touched by their sufferings.

Later I learned that after he had kept them all roaring and writhing with laughter for a long time he asked Milton Berry where the washroom was and slipped away Milton Berry opened the door to hand him a towel and found Will leaning against the wall his head against his arm He was sobbing like a child

Milton Berry closed the door softly unnoticed and when Will came out he went back to tell the students goodbye He was laughing as hilariously as before and he left them in stitches

Berry never told Will that he had looked in upon him weeping It would doubtless have covered Will with chagrin to have been caught in such a surrender to his deep emotions A few months later he was on his way to his poetic death

I had known that he was always doing good deeds in secret but only by accident was it shown that he regarded the provoking of laughter as a sacred mission. Even when his heart was breaking with pity he kept his sorrow to himself

Too many people hide cold hearts behind long faces and solemn phrases Will Rogers was a glorious clown who forbade his tears to flow and let his heart bleed inside him lest the knowledge of his grief should mar the perfect art the priceless medicine and relief of laughter unrestrained There is a saintliness a majesty in such a comedian and no memorial can be too magnificent for Will Rogers who scattered laughter like a rain god blessing a thirsty sultry world

WILL ROGERS MEMORIAL FUND

Date

TO THE LOCAL COMMITTEE FOR MARION

Wishing to have a part in perpetuating the memory of one of our most beloved and useful citizens, I enclose herewith my contribution of to the Will Rogers Memorial Fund I understand that this gift will be added to others from Marion and will go without any deductions whatsoever to the National Fund to be expended also without any deduction as the Memorial Committee may determine

Name

Address

BIBLE INSTITUTE WILL BE TONIGHT

Bible students will be welcomed to the Marion Lutheran Sunday School Teachers Institute which will be conducted tonight at 7 30 at the Emanuel Lutheran church

Dr G C Gast professor of New Testament at Capital university in Columbus will give the second of a series of eight lectures

This is the seventh year that Lutherans of the Marion local conference have conducted the winter institute

REVIVAL TO CONTINUE

Revival services which have been in progress at the Salem Church of God seven miles west of Marion on the DeCliff road for two weeks will continue throughout this week with services each night at 7 30 The services are being conducted by the pastor Rev John Tippe of near LaRue He preached yesterday afternoon on Seven Steps to Hell

RETURN TO PITTSBURGH

Mr and Mrs H B Mooney and Mr and Mrs Sherman Meddles left yesterday for their homes in Pittsburgh Pa. They were called here by the death of Mrs Emma Shirk of LaRue, whose funeral was conducted Friday While here they were guests of Mrs Charles Hornbeck of 150 North Grand avenue

COAT STOLEN

D O Click of Cardington reported to police that his corduroy top coat was taken from the Spot restaurant on West Center street about 12 45 Saturday night.

BIG GIFTS GROUP STARTS ROLL CALL

Red Cross Committee Begins Work Preliminary to Drive Opening.

The special gifts committee of the 1935 roll call of the Marion County chapter of Red Cross began work today preliminary to the opening of the roll call next Monday Claude F Branson head of the special gifts committee and workers in his division began enrolling those whose contributions in the past have exceeded the ordinary membership fee

The special gifts committee will work all this week and next week when the roll call begins in the city and county will coordinate its work with that of the industrial committee which is headed by Frank Edmundson

Working on Mr Bronson's committee are Sam Love J W Llewellyn Paul Bachman Charles H Howard E L Hill, Carl Danner C A Zachman, Dr F L Thomas Miss Alice Hare Mrs James R Smith Chris Turoff Miss Mary Hull Frank Kette Mrs. J E Crawmer Miss Louise Cunningham Walter Axtheim, Rev Carl V Roop of the First United Brethren church Kenneth Fields Frank M Knapp Harry L Dowler Mrs. John T McNamara Mrs Francis Hurst, C E Curtis R D O'Connor, J R Bishop Rex Hanier, D J MacDonald, L M Eikenbary Arthur S Brooks Mrs E R Barnthouse, Mrs Ethel Bauman and Mrs W E Miley

E H Shade roll call chairman in charge of the campaign for maintenance funds was to meet with some of the division heads this afternoon to discuss arrangements for the mass meeting of all workers on Thursday night.

FULTON MAN ARRESTED

Curtis Brown 20 of near Fulton, was arrested at the city parking lot at 10 30 p m Sunday on a charge of operating a car with improper license plates He posted bond of $31 20 for his appearance in municipal court this afternoon

It is your privilege and duty to vote tomorrow Vote and vote the Judicial Ticket Carter M Patton for Municipal Judge

Paid Advertising

IN HOSPITAL HERE

Mrs G E Deal of Morral was admitted to the City hospital Saturday for treatment.

WORK.. "FUN AGAIN" With Constipation Cleared Up

THE end of every day found her tired out, nervous, often with headaches. But now thanks to Nature's Remedy work is fun again—she feels like going to a movie or dance any night. Millions have switched to this natural all-vegetable laxative. Contains no mineral or phenol derivatives. Instead a balanced combination of laxative elements, provided by nature, that work naturally, pleasantly Try an NR tonight. When you see how much better you feel you'll know why a vegetable corrective is best. Only 25c. at all druggists.

NR TO-NIGHT TOMORROW ALRIGHT

THE A. H. LEWIS MEDICINE CO St. Louis, Missouri

FREE: This week—at your druggist's—Beautiful 5 Color 1935-1936 Calendar Thermometer with the purchase of a 25c box of NR or a 10c roll of Tums (For Acid Indigestion)

AUTO HEATERS AS LOW AS 45c PER WEEK

You just can't afford to be without the comfort of a hot water Heater when it costs you as little as this Come in today and let us equip your car.

Firestone

Listen to the Voice of Firestone every Monday evening—N B C.—WEAF Network

HAROLD SCHERGER Mgr

238 EAST CENTER ST

PHONE 6116

EXTRA! EXTRA! SCENES OF OHIO STATE NOTRE DAME FOOTBALL GAME NOW SHOWING

"I kissed him... we met. Moyl moonlight. Bu 'Till death do was his idea..

Joan Crawford

I LIVE MY LIFE with BRIAN AHERNE

FRANK MORGAN • ALINE MacMAHON

A Metro-Goldwyn-Mayer Picture

P S.—Everyone says it's JOAN'S cleverest comedy —we agree and so will you

plus

"The Adventures of P and plus Pete Smith's "Great American

Shows at 1 15 3 15-7 15 and 9 15 Matinees 20c Night 25c and 35c Children 10c

NOW and Tu Pala

OPEN 6 30—COME EARLY THE NEW State

DOUBLE FEATURES LAST DAY 10c

BORN FOR GLORY

BETTY BALFOUR BARRY MACKAY JOHN MILLS Directed by Walter Forde

A Salty Saga of the Salty Seas Of the Boys on the Battle Wagons

• • ALSO • •

One Frightened Night

SPECIAL! WITH WILL ROGERS AROUND EUROPE

WILL ROGERS in "IRELAND"

LOOK! TUESDAY 2 FIRST RUN SHOWS

JACK LA RUE in FALLING ALL OVER THE PLACE

• • AND • •

MONTE CARLO NIGHTS with MARY BRIAN JOHN DARROW

Last Times Tod Boris K "The Bla Ann Ruth "Waterfr

Mar Tues.-

IT'S BIGGER BETTER sor to 'The The stirring dr who gave love and wealth to fight for humanity—

Ralph Bellamy Karen M Mickey

"T Hea First Run in Marion

Ride the wav laughter on a of the world

STU TO With JIM DURA CHA BUTTE Maxine DOYLE NELSO

Lincoln Said,

"Do not take a good Judge off the bench."

An efficient Judge is a man who can do what he ought to do when he ought to do it, whether he wants to do it or not

We believe that Judge William R Martin has demonstrated to the full satisfaction of the citizens of Marion and vicinity that he has not only been efficient, but that he has given careful consideration and deliberation to all matters coming before him and that he has been merciful as well as just—all the qualifications necessary for a man to be a good judge

Has not Judge William R Martin measured up, fully, to these standards

William R. Martin for Judge Committee

Clark W Wright, President — Cora B Rexroth, Secretary — Raymond McFarland, Vice President

Paid Advertising

NOW THRU TUES. OHIO THEATRE

The screen's sure-fire laugh-getter runs riot in a rough and tumble thriller that's loaded with mirth & melody!
The Screen's Scream King!!
Joe E. Brown
BRIGHT LIGHTS
ANN DVORAK

ADDED! SHORTS-MAT. 10c-20c--EVE. 10c-25c-30c

Theodore B. Ochs

DEMOCRATIC CANDIDATE FOR CITY SOLICITOR

SECOND TERM

Red Cross Volunteers Do Much for Work Here

The following is one of articles on the Red Cross in Marion city and Marion County. The chapter roll call will begin

given public
f hour work
e going about
he expectation
t in which
s t and sou
kers of the
Chapter of Red

o kers perform
a variety of serv
the chapter
the present rec-

ord of efficiency in Marion Miss Alice Hane of 305 East Center street is chairman of volunteer service

Since the last roll call on Nov 11 1934, there have been 2155 hours for the chapter giving 2155 hours of their time to the various services asked of them

Figured on an eight hour work day it means they contributed approximately 269 days to the chapter with no remuneration other than the satisfaction derived from doing something for their less fortunate fellow citizens

Ten soldiers in veterans hospitals throughout the world were made happier last year by Christmas bags given by clubs and civic organizations at the request of the volunteer group

The workers themselves made 120 pneumonia jackets 13 ice bag covers and 16 bibs to be sent to hospitals in which veterans are patients

The Red Cross nursing service in Marion county was greatly enhanced by the volunteers They made 188 baby garments which were given out to needy families in which there were no funds to provide clothing for the new arrivals

Augmenting the work of the roll unteers in this line of service was the contribution of layettes made by a Junior Red Cross group of the Thomas A Edison Junior High school

Last year at roll call time the volunteers gave up many outside engagements to make 90 Red Cross flags to be displayed during the roll call *period When the flags* were completed another of the volunteers gave 20 hours time to soliciting merchants in the interest of purchasing a flag for display

In addition to the 2155 hours given by outside volunteer help two staff assistants gave 40 hours of their time to assistance in the 1934 roll call

Help Kidneys

Don Drastic Drugs
tain 9 million which may be e or drastic
Be careful If or Bladder dis ffer from Get Nycetosstess Loss Backache Pains Dizziness Nervousness Burning Smarting Need to take pills now have the needed treatment Doctor's prescription Cystex (Sis Tex) and sure in 48 hours Contains ingredients to make you feel one week or money of empty package Cystex does at drug stores Don't put off Insist on Cystex —Adv

See The New
TIME-TEST
Studio Couches

Beautiful Plaids
Plain Greens
Plain Rust
Plaid and Blue

$22.50
and up

Scherff's
351 W Center Cor Blaine

Kline's
SHOE
REPAIR

Men's, Women's, Children's
HALF SOLES
37c
LADIES' HEEL TAPS
10c
MEN'S RUBBER HEELS
23c

Kline's

HIS EXCELLENCY

One of a series of Associated Press sketches telling about the men who occupy the governors chairs in the various states.

CHARLES M SMITH
THE GOVERNOR OF VERMONT

TALKING little but working hard 65 year-old Gov Charles M Smith goes about his job without sensational sm He has a keen sense of humor but seldom smiles a wit reminiscent of another Vermont Republican Calvin Coolidge Tall thin with wiry gray hair and deeply lined face he frequently is stern especially when saying No to propositions he deems against Vermonts interests Although it is his first term as governor he is a veteran public official has been state representative state senator lieutenant governor Before that he was a banker He is a widower His term expires in January 1937

Your Health

BY DR. R. S. COPELAND

Tonsils

Chronic infection of the tonsils is an unpleasant thing and doubtless a menace to health If the tonsils are infected it means that poisons are traveling through the body and nobody can tell when pus formation may take place somewhere in the system

Health examinations are made periodically in the modern school Their purpose is to determine whether or not any physical handicaps and defects exist Such examinations frequently reveal physical deficiencies which had not been suspected As I see it the home and the school should eagerly co-operate in this matter

Enlarged tonsils if they are infected not only give rise to repeated colds sore throat and earache but they produce conditions which may lead to serious complications In spite of these dangers there are many parents who are quite unwilling to have their children operated upon for removal of the tonsils This is too bad because many youngsters would be benefited in general health and physical development and brought up to par as the effect of a simple operation

Of course there should always be a very definite reason for the removal of the tonsils Because they are large is not enough Let us not forget that nature endows our bodies with various parts and structures each of which has some definite purpose to serve There is no doubt that normal healthy tonsils act as a defense against the entrance of germs into the system But on the contrary when the tonsils are diseased they spread poisons through the body they endanger such vital organs as the heart and kidneys

There are two good reasons for the removal of the tonsils First if the tonsils are sufficiently enlarged to interfere with breathing secondly when the tonsils become infected

The tonsils should never be removed however during an acute attack of tonsilitis Always wait until the inflammation subsides

One of the most common complications of tonsilitis is middle ear infection This often leads to accumulation of pus within the ear and may cause permanent damage to this delicate organ

With children who show signs of acute rheumatic fever or St Vitus dance there should be careful examination of the nose and throat If the tonsils are found to be diseased and enlarged they should be removed immediately It is definitely known that acute rheumatic fever with heart involvement as well as chorea is more commonly found in children with diseased tonsils than in those whose tonsils have been removed

Slightly enlarged tonsils without signs of infection or interference with normal breathing need not be removed If there is any doubt in your mind it is best to consult with your physician

Answers to Health Queries

E M L Q—I have been trying to reduce during the summer months My diet consists mainly of lemon juice orange juice, some raw fruit vegetables and salads very little bread no potatoes and very little meat With this diet I have been troubled with constipation What would you advise?

A—Your diet should be well balanced although you may decrease the total amount of food taken daily For full particulars restate your question and send a stamped self addressed envelope

L E L Q—What can be done for a patient suffering from epilepsy? Can this disturbance be cured?

A—For full particulars send a self addressed stamped envelope and repeat the question The treatment depends upon the extent and seriousness of the trouble

A Daily Fan Q—What can be done to overcome the habit of snoring?

A—Mouth breathing is very apt to be a factor under the circumstances Make sure the nose and throat are clear For further particulars send a self addressed stamped envelope and repeat your question

(Copyright 1935 N E A Inc)

PROGRAM GIVEN AT MEEKER SCHOOL

A large crowd attended the benefit penny social and benefit held by the Meeker P-T A Friday night at the Meeker school Entertainment included a gypsy camp, wheel of fortune, bingo, a bean bag tossing and other features D J Laughman, superintendent of the Meeker school presided as toastmaster for an amateur hour assisted by A T Owen. Arthur Craven of Marion entertained with a ventriloquist act, Betty Withrow a reading and Billy Johnson a piano-accordion number Mrs Charles Hudnall was in charge of a cafeteria supper

A meeting of the P T A will be held Thursday night to which the public is invited

-: At Marion's :- THEATERS

"I LIVE MY LIFE" IS JOAN CRAWFORD AS FANS LIKE HER

I Live My Life the feature attraction at the Palace through Tuesday is Joan Crawford as her public likes her She wears clothes that are more than smart she has a new leading man who is one of those "answer to a maidens prayer" personalities and she has a smooth supporting cast in a story built for Crawford

The plot dashes on at breakneck speed when Joan darling of Park avenue and bored by all the people in her own circles goes on a Mediterranean cruise and stumbles *onto* Brian Aherne a serious minded young archaeologist intent on digging out a priceless statue he has just discovered He's just the type man she's been looking for but he can't be bothered Used to having everything she wants she sets out to get her man—and they do wind up at the altar after an hour of entertaining dashing hither and thither Frank Morgan is excellent as her wealthy bumbling highball tippling father and Fred Keating is good as the society boy who would like to make Joan happy Eric Blore last seen here as the valet in "Top Hat" is a butler this time and just as funny as ever Aline MacMahon plays a sympathetic role that of a fellow archaeologist who keeps her love for Aherne to herself The picture fairly drips sophisticated dialogue and the settings are knockouts

The bill includes a newsreel a Popeye cartoon and a novelty short The Great American Tie Company

STARS IN ROMANCE

From London come reports of an overseas romance linking the names of Elissa Landi and Douglas Fairbanks Jr who are making a movie together there Marriage of the pair is predicted as soon as the actress divorces he comes final next May

UNION COUNTY GETS $2,201 IN REVENUE

Special to The Star

MARYSVILLE Nov 4—Union county's allocation of tax proceeds for October amounted to $2 201 The county distribution included $884 poor relief funds derived from taxes on beer admissions malt and a portion of sales taxes and $1 247 in local government funds derived from the sales tax

MRS. JACOB WYSS DIES AT BUCYRUS

Special to The Star

BUCYRUS Nov 4 — Funeral services will be held Tuesday for Mrs. Jacob Wyss 83, who died at the home of her daughter Mrs Carl Jacobs, here Saturday Surviving are five children Henry Wyss, Mrs E W Grau and Mrs Carl Jacobs of Bucyrus Albert Wyss of southeast of Nevada and Edward Wyss of Upper Sandusky

HARDIN CO FARMER CLAIMED BY DEATH

Special to The Star

KENTON Nov 4 Funeral services will be held in Dola Presbyterian church at 2 p m Tuesday for William Getz 78 retired Washington township farmer and former township trustee who died Saturday afternoon of a heart attack

He is survived by a daughter Mrs Carl Nelson of near Dunkirk a brother James of north of Kenton, and a sister Mrs Emma Schorreheister of Dunkirk

MRS J. M. LEASE, 94, DIES AT DUNKIRK

Special to The Star

KENTON Nov 4 Final rites were held this afternoon in the home for Mrs Joanna M Lease 94 of Dunkirk who died Saturday of infirmities of age Surviving are two daughters Mrs Ora Kelly of Dunkirk and Miss Katherine Lease at home

SPECIAL DEPUTY HELD AT KENTON

Special to The Star

KENTON Nov 4—John Green of Kenton who for several months has been employed as a special deputy sheriff to patrol the banks of the Scioto river conservancy district was arrested Saturday by city police who said they received complaints that he was driving a truck while intoxicated Officer A D Riser who made the arrest, said he found more than one-half gallon of bootleg whisky in the truck Charges of illegal possession were to be filed in common pleas court today

INJURED IN FALL

MT VICTORY Nov 4 Mrs. Ross Marmon Bustnline) a broken wrist when she fell from the back steps of her home Thursday

tested

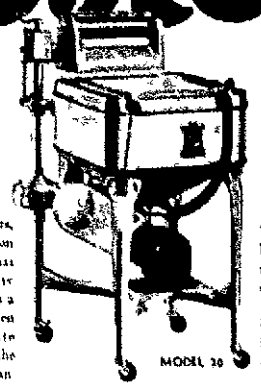

MODEL 20

For years and years, in over two million homes, Maytag has proven its ability and stability as a washer Has proven value Investigate the Maytag and the easy payment plan

The extra quality built into a Maytag means extra years of satisfactory service. It is a favorite both in city and farm homes. Maytags are available with Gasoline Multi Motors.

Federal standing Act—Non includes May or workers on the list for government aid to believe

Visit the Maytag Dealer Near You

THE MAYTAG COMPANY Manufacturers Founded 1893 Newton Iowa

maytag

MODEL 130

$59.50

FRANK BROS.
Center and Prospect Sts

Maytag Sales & Service
See the different Gasoline and Electric Models
218 E Church St

FRANK R. McDANIEL
DEMOCRATIC CANDIDATE FOR
Councilman At Large
2ND TERM

Has resided in and worked for the betterment of Marion practically all his life. Known to most people through his grocery business which he has conducted at 317 Silver street for the past 17 years.

YOUR SUPPORT WILL BE APPRECIATED

Paid Advertising

WE OFFER YOU----

OUR FINEST GLASSES AT JUST TWO PRICES

You Can't Pay More
ALL SINGLE VISION GLASSES $10

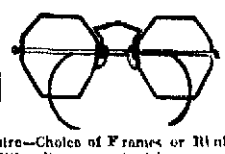

Examination Included
ALL DOUBLE VISION GLASSES $12

Any prescription your eyes require—Choice of Frames or Rimless Any style any shape—even tinted lenses All work unconditionally guaranteed to your satisfaction Office hours 9 to 5 30 Open Saturday night. Other nights by appointment.

Dr. Carroll Ritchey, O. D.
"Inquire About Credit Terms"
197 W. Center St Second Floor, Lectonia Bldg Phone 7102

WHAT THE MILDNESS OF CAMELS MEANS TO FAMOUS AVIATORS

©1935, R. J. Reynolds Tob. Co.

Lieutenant Commander Frank Hawks, U S N R., famous holder of 214 speed records and the Harmon Trophy, says "I've been flying for 19 years and smoking Camels almost as long. Making speed records tests the pilot as well as his plane Camels never make me jumpy or bother my physical 'condition' in any way As the athletes say, Camels are so mild they don't get the wind And I've found they never upset my nerves Camel must use choicer tobaccos"

"Camels don't get your Wind" Athletes say

"I smoke Camels all I want," says Col. Roscoe Turner (below), 'cross-continent speed ace. "Because of their mildness, Camels never tire my taste. A speed flyer uses up energy just as his system uses 'gas.' After smoking a Camel, I get a 'lift' in energy."

"Speaking of cigarettes, I make it a rule to smoke Camels says Mrs T W Kenyon, sportswoman pilot. "They are the mildest cigarette I know Morning, noon, and night, I can smoke Camels steadily They never upset my nerves. And each Camel renews the zest and enjoyment of the last one!"

"They Never Get on Your Nerves"

"I appreciate the mellow flavor of Camels," says Sir Charles Kingsford-Smith, the transpacific flyer, in a recent interview. "Camels blend as no other [illegible]

YOU'LL FIND THAT CAMELS ARE MILD, TOO—BETTER FOR STEADY SMOKING

...ER TOBACCOS!

RALPH E. CARHART
CANDIDATE FOR
CITY SOLICITOR
Republican Ticket
Election Nov 5th

THE MARION STAR

A SCRIPPS-MOOSE NEWSPAPER

THE HARDING PUBLISHING CO.
Owner and publisher of The Marion Star and The Morning Tribune consolidated, September 24, 1922, under the name of The Marion Star.

Founded 1877 Reestablished 1884.
Entered at the Postoffice in Marion, Ohio, as second class matter.

Issued Every Afternoon Except Sunday. Marion Star Building, 139-143 N. State St.

Member of The Associated Press.
The Associated Press is exclusively entitled to the use for publication of all news dispatches credited to it or not otherwise credited in this paper and also the local news published herein. All rights of republication of special dispatches herein are also reserved.

SUBSCRIPTION RATES

By carrier per week, 15 cents. By mail to Postoffice address in Marion, Crawford, Delaware, Morrow, Hardin, Wyandot and Union Counties, $6.00 per year; $3.25 six months; $1.50 four months, or 60 cents per month, payable in advance. Other rates upon request.

Persons desiring The STAR delivered to their homes can secure it by postal card request, or by ordering through telephone 2314. Prompt complaint of irregular service is requested.

STAR TELEPHONE

Call 2314 and ask The Star exchange operator for the department you want.

MONDAY - - - NOVEMBER 4, 1935

Star subscribers will greatly facilitate good delivery service by making all complaints to the office, not to the carriers. Phone 2314.

Earthquakes.

The confidence of man in his ability to take care of himself on earth if given a *fair chance is shaken by nothing more* deeply than by an earthquake. Millions of persons in the United States last Thursday night were made aware without previous warning of their helplessness in the presence of a menace they neither can see nor escape.

In Montana, where the population has been terrorized frequently the last few weeks by *earthquakes, frantic mothers fled* outdoors with their children while buildings, weakened by previous shocks, collapsed. As far east as Baltimore, frightened citizens flooded telephone switchboards with their questions. The disturbance affected a vast area of the northern United States and Canada.

In this area, nature is usually placid, after its fashion. Compared with the insecurity of the Japanese islands, where earthquakes occur so frequently that every generation has first-hand knowledge of them, or with the West Indies, where hurricanes are an annual calamity, the region has virtually nothing to fear. Yet, an earth tremor such as was felt Thursday night is a pointed reminder that the continent of North America is no more stable in relation to the ages than one of the rocky islands in the Pacific, thrown up by some deep and perhaps unrecorded disturbance and obliterated by another disturbance.

However, because such things do occur, it is possible to calculate within reasonable limits how much they should be feared. There is, for instance, no reason for Ohioans to have fear. Yet, an earth tremor such as was felt Thursday night is a pointed reminder that the continent of North America is no more stable in relation to the ages than one of the rocky islands in the Pacific, thrown up by some deep and perhaps unrecorded disturbance and obliterated by another disturbance.

However, because such things do occur, it is possible to calculate within reasonable limits how much they should be feared. There is, for instance, no reason for Ohioans to have fear, in the sense that inhabitants of truly perilous regions are afraid at such times. Man's reason is sufficient to fortify him against panic when he can be assured there is no probability of a major disaster. An earthquake shakes confidence, as it shakes the ground. It does not destroy confidence, however, because of virtual certainty that the scientists who believe there is no danger are right.

The Stalking Horse.

Selection of Rep. Chester C. Bolton, chairman of the Republican congressional committee, as Ohio's stalking horse in the Republican national convention seems a sign that behind the harmony which strikes the public ear are discords barely concealed by sweet sounds.

Rep. Bolton is the selection most pleasing to the faction within the Republican party which is assiduously avoiding an appearance of seeming friendly with former President Hoover. A previous plan, denied, of course, called for a stalking horse who would bolt to Mr. Hoover's corral at the first suggestion of a stampede.

Rep. Bolton is strongly opposed to Mr. Hoover. What that may mean, owing to the fact Mr. Hoover has given no evidence of an intention to be a candidate, is indeterminate, as many things must be at this stage of preparation for the big effort of 1936. Certainly Rep. Bolton and his sponsors are not strongly opposed to Mr. Hoover's ideas.

Their strategy is concerned chiefly with the mechanics of nominating a candidate. At this distance from next June it seems probable the convention will not muster a majority for any avowed candidate. It will be necessary to choose a compromise candidate, and the stalking horse candidates, including Rep. Bolton, will end their usefulness at that point by dropping out of the picture. It's an old method.

The stalking horse has an interesting part to play. Even though most of them have been in politics too long to have illusions about what they are doing, it must be a thrill, nevertheless, to be mentioned in connection with the presidency. Perhaps there is more of hope and sincerity in them than skeptics are willing to grant. After all, strange things happen when the ponderous machinery of party politics starts to move, and a stalking horse might be mistaken sometime for the real thing.

OVER-MANNED

A movie actress, a news-item says, has just got a divorce from her "third mate." Are we to infer that she is leaving her third husband, or is she just dropping off part of the crew?—Boston Transcript.

PROFITABLE INVESTMENT

They say that in Utopia a congressman is paid no mileage on route to the capital and 40 cents a mile in the other direction. —Atlanta Constitution.

A Will Rogers Memorial.

The national opportunity to contribute to a Will Rogers memorial will produce a response beyond the greatest expectations of the humorist's countless friends. They are expecting liberality. They are expecting millions of Americans to share in the tribute to a dearly loved character. Nevertheless, it doesn't seem likely they have dared to put as high an estimate on the response as it seems to deserve.

When Will Rogers was killed last summer, the country talked about nothing else for days. The accident in which the humorist and Wiley Post lost their lives was regarded as a national calamity, despite the fact it had no bearing on politics or finance. Therein lies the possibility of a response which promises to be unique in the country's history, perhaps in the world's history.

It is possible to measure the probabilities of ordinary and usual things, because they have happened before. But there never was a man just like Will Rogers, a man whom millions felt they knew intimately, though they never had seen him. He was a product of the press, of the moving pictures and of radio. He was a man who would have been held in warm affection in his local community under any circumstances, but who was able to endear himself to a whole nation, instead of a handful of neighbors.

It is foolish after so many splendid tributes to Will Rogers have been spoken and written to try to devise a new one.

A committee of his friends has provided an opportunity for all who are unable to make a verbal tribute to satisfy themselves with a token for the purpose of erecting a fitting memorial to a dearly loved American. It was a happy thought, and the response will prove it so.

Prices.

The Roosevelt administration, definitely committed to a policy of restoring a price level higher than the prevailing level, finds itself at odds again with the Brookings Institute, which reports that the only true way to recovery is through lower costs and prices. Again, politicians find themselves on the horns of an economic dilemma.

The administration is not necessarily wrong because its theory disagrees with the theory of the Brookings Institute. Neither is the Brookings Institute wrong because it disagrees with the administration. Perhaps the Institute's theory bears more weight, since it is the result of investigation of the facts. But the Roosevelt administration's policy of raising the price level, to the extent that it has been successful, created some of the very facts on which the Institute's conclusion is based.

The United States assumed in 1933 there was a formula for dissolving the depression. Unfortunately, it had no tested formula. The Roosevelt administration had no choice but to make a stab in the dark. Naturally, it chose the line of least resistance. It was the popular impression that, because low prices and depression went together, one could be changed by changing the other. No one disagreed until prices started to get higher. Then, everyone began to have doubts.

There is evidence now that the Roosevelt administration may have aggravated the problem by interfering with natural law. Yet, it is obvious that the administration tried to assist natural law, which invariably has caused prices to increase after previous deflations. Furthermore, if it did no more than some of its critics charge it did, the administration's influence over recovery from the depression has been negligible. Apparently, the principles of economics are too complex for the human mind to master—whether the mind happens to be in the White House or in the Brookings Institute. Yet, because man is a thinking animal, it is impossible to keep him from theorizing. In all probability, if the Brookings Institute had tried first, instead of the government, the latter now would be the critic and the Brookings Institute the target.

Sparks.

President Roosevelt's administrative circle contains few persons, according to most observers, who will be valuable on the stump during the next 12 months. It is apparent the President, himself, will have to do most of the important campaign talking.

Yet, in Secretary Ickes and Mr. Hopkins, Mr. Roosevelt has two men with a positive gift of invective. Mr. Hopkins, especially, is possessor of a sharp tongue. The demonstration he gave of his prowess at the expense of Governors Landon of Kansas and Talmadge of Georgia, with Gen. Johnson thrown in as an added attraction proved something.

It proved, for instance, that the new dealers do not intend to sit passively and take criticism with a smile. It proved, also, that the criticism must be painful. Important men in the government don't waste their time in idle fighting for the fun of it. They fight to defend themselves.

It proved that the new deal will not hesitate to appeal for support on the basis of its spendthrift generosity. Mr. Hopkins scores Gov. Landon because that cautious executive watched pennies, in contrast to the Hopkins method, which is to get rid of as many pennies as possible in the shortest possible time. It seems a good guess Gov. Landon didn't cringe under the charge of tight fisted administration. That happens to be his most attractive characteristic.

As to the propriety of either Secretary Ickes or Mr. Hopkins resorting to abusive language to discredit the Roosevelt administration's opponents, that seems to be a matter of good or bad taste. Further bursts from the two new deal spokesmen will be awaited with interest.

O. O. McIntyre

New York Day by Day

NEW YORK, Nov. 4—Diary: Up and mightily perked with letters from Major Bowes and Elsie Robinson and a photograph came of my wife's uncle, James Gatewood, as stalwart at 85 as most men of 50. And a hail from Frazier Hunt shoving off for Germany and so to peek in Gene Crawley's new avenue offices.

And near Saks a belligerent taxi driver, cowcatcher out of a fare, grew so apoplectic his face turned the hideous purple of raw liver, eyes bulging and tongue lolling. A twit or so on two window cleaners were guttered in a flurry of fists, all the world seemingly in violent rage.

After dark by to look in on Arthur Roche's son Jeffrey, who has become a newspaper reporter and thinks gazetteering an exciting trade. Then to see "Jubilee" and jumped like a shot hearing my name in the lyrics of a Cole Porter song. To bed reading Max Miller's autographed trek of the Alaskan reindeers.

• • •

Those who admired—and who did not?—the once popular dance team of Dickson and Hyson were interested in the American debut of the couple's elfin daughter, Dorothy Hyson, in a recent play. The young lady was born in London where her mother, Dorothy Dickson, a Staten Island girl, has been a footlight favorite 10 years. And will be coming over in a play soon.

• • •

When Clarence Budington Kelland, the town's saltiest master of ceremony, introduced Mayor La Guardia at a Dutch Treat luncheon, he observed: "The mayor has accomplished a great deal in eliminating unnecessary noises in New York but hasn't gotten as far as speeches by mayors." Kelland also asked Senator La Follette and Edward G. Robinson to take bows as silently as possible. After which he added: "If I have forgotten to introduce any other celebrities, I did it on purpose."

A blight has come to the innumerable pinchy foreign restaurants dotting side streets, especially the luncheon places that buzzed so with activity in the speakeasy era. The Tonys, the Gastons and the Emils. The reason for the decline is their studied insistence patrons order wines and cocktails. With business as it is, luncheers don't want the mid-afternoon slow-up that follows alcohol. That is why the hard counter luncheon places are increasing so rapidly and also flourishing.

• • •

"There's a story, said not to be publicity pap, that Jashci Heifetz has his $150,000 Stradivarius violin delivered by armored truck at each place he appears and at a cost of $100. Once, another tale goes, he put his violin case down on the sidewalk at an entrance to Carnegie Hall to shake hands with a friend. When he reached to pick it up, it had vanished. He was caught toppling in a faint. The instrument had been carried in by his accompanist, who thought Heifetz knew.

• • •

Thingumabobs: Richard Barthelmess is a pushover for table d'hote dinners... Arthur William Brown, who made and lost a million in the market, now keeps up a $4,000 a year annuity which he will get at 65...The Dutch Treat club now meets at the Ambassador...Maurice Masterlinck liked to arise at 3 a. m., breakfast and work until sun-up...Brett Young has a dog that likes the smell of perfume.

• • •

Hill-billy hurrah via Ted Woodyard: A mountaineer and two sons went to town to sell their winter trappings—coon, possum, muskrats and a few fox skins. Each bought new overalls, shoes, a shot gun and spitting tobacco. Finally one exclaimed: "You know we ain't bought a dang thing for Maw." So they thought a moment and one cried: "I'll tell you what, let's chip in and take her an axe."

(Copyright, 1935, McNaught Syndicate)

Glancing Backward

TEN YEARS AGO

It was Wednesday, Nov. 4, 1925.

Returns from Tuesday's city election showed that City Clerk Earl Hazen, Republican nominee for mayor, had defeated John A. Abel, Democratic nominee, by 30 votes.

A. R. James, 63, who had recently won the corn cutting title of Marion county, decided to try for the corn husking championship also. He issued a challenge to any man or woman in the county to compete with him in a husking bee Friday afternoon on the Avery Peters farm near Meeker.

The latest figure showed Shelby High school leading the North Central Ohio scholastic football league with two games won and one tied. Marion was in fourth place with two victories and one defeat. Ashland and Bucyrus held second and third positions, each having won three games and lost one.

Miss Jean DeWolfe and Miss Elizabeth Carl were hostesses to the Junior Inter Nos of Harding High school at the home of Miss DeWolfe on South Prospect street.

TWENTY YEARS AGO

It was Thursday, Nov. 4, 1915.

A London dispatch reported that half of Serbia was in the hands of the Austro-German invaders and their Bulgarian allies. The first Bulgarian army was only six miles from Nish, former capital of Serbia.

Daughters were born to Mr. and Mrs. Edward Smith of Columbia street and Mr. and Mrs. Benjamin Ransome of near Prospect.

Miss Gladys Whitney and Don A. Howard, both of Mt. Gilead, were united in marriage at the home of the bride by Rev. S. E. Sears.

The Druids installed officers headed by Henry Duerst as grand noble arch.

The Mayflower club was entertained by Miss Katherine Francis at her home on Kenton avenue.

Miss Elizabeth Dairy was hostess to the Bay View reading circle at her apartments in the Trumbull flats on South Main street.

Neighborhood History

OLD-TIME JURIST

Ebenezer Lane, according to records, held the first courts of Marion county up to 1829. He lived at Norwalk, and the lack of conveniences for travel then existing made it a long and tiresome journey for him to come to Marion.

Judge Lane was regarded as a gentleman and lawyer of high character and ability. His finely and closely written signature on the old court records gives evidence of modesty and of an even and unruffled nature. He was later elevated to the supreme bench of the state and while occupying that position became noted for the brevity of his written opinions. They were given in a few words, but explained his position admirably. After his term as supreme judge expired he became noted as a railroad lawyer.

1879 : Will Rogers : 1935
MEMORIAL
"And when I die I want them to engrave on my tombstone: Will Rogers— a man who made jokes about hundreds of people but still was a friend of them all"
MANTY
VERNON V GREENE

Behind The News In

Washington and Wall Street

BY PAUL MALLON

HYDE PARK, N. Y., Nov. 4—An inner view of President Roosevelt's Hyde Park press conferences is generally available only to the few correspondents who regularly accompany him from Washington. The conferences are small, more intimate, affording a better close-up on the man and his method of contact with the public.

Eight men and one woman comprise the public contact delegation this trip. They file into the presidential office. It is a 12-by-10 cubby-hole about one-twentieth the size of his Washington workroom. The approach is direct from the driveway, preventing any view of the interior of the mansion.

President Roosevelt is seated at a small mahogany desk next to the only window, which looks out upon an unInspiring driveway entrance. Callers wonder why he did not choose a large room on the other side of the home, commanding a magnificent view of the Hudson, instead of this ex-servants' pantry.

Sensitivity

The President permits no such wondering. He speaks at once to the callers as they come through the door. He doubts that they were all abed when the earthquake occurred at 1 o'clock that morning. He implies also that some of them may not have been able to feel the shock at that late hour, after an evening of tap room relaxation. In similar vein, they ask if he felt it.

Mr. Roosevelt recalls it very definitely. It awakened him. He realized at once what it was. How long did it last? About 15 seconds. How did he know it was an earthquake? He remembered one as a child. Was there any noise? No, but the sidewise movement of the house permitted him to recognize it.

Behind this close reportorial cross-examination apparently was the fact that all the callers had compared experiences earlier and found that none knew there had been an earthquake, although few of them were asleep and all were within six miles of Hyde Park at the time.

Negative Days.

Did the President act on that Montana earthquake request? Yes, he had sent word to the Army, Red Cross and Relief Administration to cooperate.

What are those pictures on his desk? The 134-pound sailfish he caught on his trip. Some of them show the fish frozen in ice. (Pictures are handed around). Gus (his bodyguard) caught one sixteen pounds heavier, but it was not in very good condition. Also, Gus' catch was ruled out because he got a muscle cramp in his arm while playing it. (Laughter.) Was that a record? No, the President thinks the record catch was 36 pounds heavier than his.

Is there any news at all? No, this is a negative day. The three musketeers, a trio of newsmen who accompanied him on the Panama trip, got used to negative days and did not even try to concoct any news. (Laughter.) Is he having any visitors? (The reply was a negative shake of the head.)

He saw in the papers a suggestion that he was at Hyde Park to direct New York political strategy for Tuesday's election. (Laughter.) Who wrote that story? (All present deny it. Blame is finally attached to an unidentified headline writer, 75 miles away.)

Wonder

The woman reporter asks how the President observed Hallowe'en. He went to bed. Does he have any plans which would make a story? Well, he is going on a family picnic after church Sunday. Anything on Europe? Not a peep has come to him from the state department since he left.

One reporter observes that the President must have had a haircut. Yes, the barber worked on him the other day. (There is some personal banter, off-the-record, about the haircut.)

A reporter says the biggest news of the day was the fact that the presidential secretary, Steve Early, lost $3 to a newspaper man playing golf. The President is astounded at such a misadventure, doubts its accuracy. Mr. Early explains that the newsman claimed a handicap of 125 strokes and then shot 21 under his handicap.

Skepticism

On the way back to town, some hard-boiled veterans among the correspondents begin to ask each other why they were insensitive to earthquakes. They decide the President must be earthquake-conscious. One threatens to let a note of doubt creep into his account. A few half suspect the President may have been fooling, that he dreamed it, or read it in the morning papers.

(Copyright, 1935, by Paul Mallon.)

BY JAMES McMULLIN

NEW YORK, Nov. 4 — New Yorkers in close touch with London say British policy in recent weeks has been guided to a surprising degree by England's interpretation of the American attitude toward war developments. British belligerence towards Mussolini in the early stages of his Ethiopian invasion was based to some extent (apart from internal political exigencies) on the belief that the United States could be induced to lend at least moral support to league sanctions against the "unspeakable" Italian aggressor. After all, we felt for that sort of thing with cheers 20 years ago. Why not again?

But this time we made it politely but painfully clear to Downing Street that we were having no part of another "crusade for humanity." Insiders say that was a blow to our British cousins, but—being realists—they knew we meant it. So they removed the chip from their shoulder and started getting conciliatory. All ideas of military sanctions or even a blockade were abandoned—not only because England is unprepared for war—but also because it was feared that transferring African hostilities to Europe would alienate American sympathies entirely. There would be no percentage to Britain in getting herself on our export blacklist for "implements of war."

Informed sources look for no material change in the international situation until after the British election on Nov. 14. They prophesy that on that date the "save-the-empire" slogan will save the Conservative party. Thereafter they expect a speedy settlement of African controversies among Britain, France and Italy (Ethiopia present but not voting). Italy will certainly get territory and probably credit. England will get safeguards in Egypt and the Mediterranean. Haile Selassie will get a kick in the slats from his British pal and protector if he tries to balk.

Ideal

The securities exchange commission's summons to Wall Streeter Mike Meehan to appear for a hearing on his alleged manipulation of Bellanca stock may wind up in a test of the commission's constitutionality. Mike is said to be thinking of just not showing up—on the ground that the commission lacks legal jurisdiction. That would throw the whole thing into the lap of the courts.

Wall Street opinion has been divided all along as to the advisability of forcing a legal showdown on the commission's authority. The heads of the New York Stock and Curb exchanges have been officially opposed to a gesture that could only be interpreted as hostile.

But plenty of conservative financial men dissgree and in theory would be glad of a test. The only hitch is they would rather have someone else besides Meehan in their corner. His reputation as a speculator is no asset from the public relations standpoint. On the other hand, you hear it said that in one sense Meehan is an ideal laboratory specimen. He certainly belongs to the professional crowd whose past activities spurred the public demand for exchange regulation. "If he isn't to be regulated—who is?"

Constructive

The recent Investment Bankers association convention was a sounding board—as you might expect—for conservative pleas in favor of economy, a balanced budget and less regulation. But it also offered a couple of significant sops to the new deal cerberus.

It tossed bouquets at the securities exchange commission—which was characterized as "sincere, honest and sympathetic" in its administration of new deal measures. That was a gesture of appreciation for a miracle wrought by the commission—the miracle of convincing investment bankers that they really could carry on legitimate business under the law.

Still more surprising, the association's committee on public service securities turned in a report which—while it vigorously condemned the holding company law as unfair and destructive—went so far as to intimate that regulation of utilities might properly fall within the federal government's sphere if it were founded on fair and intelligent legislation. Insiders say this radical departure from IBA tradition traces to a gradual growth of conviction that some sort of utility control from Washington is inevitable—so the smart thing for conservatives to do is to recognize its inevitability and try to steer it into constructive channels.

Balance

Financial sharps see signs of a new treasury policy towards international currency problems. They claim that the administration evidently intends to help defend the gold bloc against depreciation of the pound sterling. We have in a sense identified our international monetary interests with those of France.

This tends to achieve our object of de facto stablization—since forthright stablization is out of the question at present. The pound is the one major currency now susceptible to wide fluctuations. With the British working to keep it from rising and ourselves and the French working to keep it from falling it is likely to stay pretty much in balance with other moneys.

Expansion

If the holding company act is declared invalid by the courts you can expect a record volume of new corporate financing in the months following the decision.

Many utility companies find they could increase their power output capacity to good advantage and are genuinely eager to expand. But while the court's decision is in the offing their legal status is ambiguous. They feel that investors who would now be reluctant to put their money in holding company securities will jump at the chance when these uncertainties are cleared up. So a verdict in their favor would be the signal for a flock of new issues.

Soft

There's reason to believe that many New York City racketeers are suffering from a bad case of the jitters. While the arrest of the usury sharks by Racket Investigator Dewey is the first major move he has made, insiders have noted a definite falling-off in most of the important forms of chiseling—such as the fake charity racket—in recent weeks. Dewey works very silently and the easy-money boys are unable to learn what he is looking into or where he will strike next. Consequently they're using the soft pedal.

(Copyright, 1935, McClure Newspaper Syndicate)

The Word of God

DEATH OR LIFE: To be carnally minded is death: but to be spiritually minded is life and peace. —Romans 8: 6.

TOD

Arthur Bri... News Revi...

The world has ... earthquake week. ... Montana, greatest ... continent. Severe ... ported in Siam.

Earthquakes in ... Ottawa, Toronto, G... dor; a busy seismo...

And the moon is ... Its power of gravi... a strong pull on ... shows in lifting ... Dr. Harlan T. Stet... says the moon cau... adjustments of the ...

Enter "Mickey ...

Gangster news i... Mr. Moe Marks, his ... ster nickname "Mi... was the "finger m... der of "Dutch Schu... er. Outside the sa... enheimer was shot ... guards, "Mickey th... sized, lame and a ... cording to the poli... ing a gold watch ... smell white ivory ...

That was the sig... men, approaching ... finger" on Flegenh... gunmen "rubbed ...

Police say "Mick... by one of the "Dut... guards, but went ... "mob." Honor am... distinctly minus ... gamblers. Police ... Schultz" Flegenhe... in one million dol... weeks preceding ... depression in gan...

$7,000 a ...

Silas H. Straw ... the American Ba... president of the ... Chamber of Com... country is spendin... dollars a minute, ... too much. Your s... you how much ... makes in one ye... world wondered," ... did, when there w... ing one-quarter o... Panama canal. ... sor could spend ... minutes' thinking ... the nation's defi... fifteen hundred ... past few weeks ...

The nation, s... paid in taxes la... billions of dolla... seven and a hal... public debts.

But we are in... state, and perha... it, although infl... seems reckless, ... inflation.

Italy ...

The "war" in ... it that, goes alo... as Ethiopia is ac... war, if any, wi... where league nat... if they can, sta...

But sanctions ... Nov. 19. And ... less will have ... hand sufficient ... opian incident. ... can be stored ...

Italy seems ... trouble; she is ... lion gold lire or ... ters in Messina, ... important city ... Mediterranean. ... for the city's 2...

The Presi...

The national ... selves out of th... difficulties. The ... his four billions ... as possible, an... of $93 a month ... says, "No; you ... union wages," s... have a state-wid... demand. Presid... said, refuses to ... relief is a bran... and, even with ... may insist that ... the country are ...

Election ...

Many election ... and many Am... ested, most of th... average person ... actly what the ... he does know th... tions may give ... year's national ... interests him m...

In the happy, ... more than half ... Their chief wo... tion of a new w... year there may ... makes politics ... doubt that "eac... kind of governm... study this coun...

Germany co... path marked o... Austrian, Hitle... 28, is imprisone... in Stuttgart, ... quoted anti-Hit... Also at Stuttga... of the Vicar of ... moved the t... altar cross, dele... symbol INRI. ...

(Copyright, 193... Syndicate, Inc., ... right and all ot...

In Ohi...

(From the ... lection of Ohi... for The Assoc...

AN EARL...

The meager ... ology of Fra... west side of C... name of Jame... to establish a ... and therefore ... a store in wha...

His name do... list of names ... first families ... Sullivant's new ... laid out by hi... have been a ... ably attracted ... the pioneer to ... tablished his ... ton was one y... trade across ... doubt, principa... tiers traded w... duce for coffee ... which they co...

But this co... history of Scot... pered or failed ... to his business ... days, no one k...

NEWSPAPER ARCHIVE® ... NEWSPAPER ARCHIVE®

SEE FARMERS IN WATER WAR

Possible Use of Guns Feared as Conflict Impends in Arizona.

By International News Service

MESA, Ariz.—The baby state of Arizona appears on the threshold of another war, which if not as bloody as the early day battles, nevertheless will be fought to the highest tribunals of the nation. If it fails to bring long sought justice to the participants return to the old weapon the rugged westerners know—the six shooter—is inevitable it is openly declared here.

The impending conflict deals with the beautiful Salt River valley—rich in farming and agricultural lands—but poor in that which gives life blood for survival—water.

Over half a century ago Mormons migrated from Utah to Arizona territory and took up ranching. Water was plentiful but in a few years the age of "progress" was well on its way. The gigantic $10,000,000 Roosevelt dam was completed.

The settlers, some 500, occupying 50,000 acres of fertile land, were persuaded to join the Salt River Water Users' association.

They were told that water running down the Salt river, which at times was wasted because of lack of use, would be stored in Roosevelt dam for consumption during dry spells.

Join Association

The farmers to a man joined the association but now they claim they are being deprived of their water rights. Instead of the water being held for their use, it assertedly is sold to surrounding communities covering 500,000 acres, and if the farmers want water—their water—they are forced to buy it from the association at exorbitant rates.

Instead of free water or water which at the most previously cost 10 or 15 cents an acre foot, farmers now are paying prices ranging from $1.50 to $2 an acre foot.

High rates demanded for water are forced ranchers to allow their valuable crops to parch under the blistering desert sun. This was once a rich cattle country, but now only a few straggling range cattle are seen because of the water situation.

Others in Fight

Because of the importance of the legal fight now pending, other districts, including Temple between here and Phoenix, 16 miles to the west, have joined the battle. At present 250,000 acres of farming land are affected by the water hiatus.

Suit has been filed in the superior courts at Phoenix and soon the first skirmish, in a fight which promises to be one of bitter duration, starts.

In recent months the situation has become more acute and the affair is now being compared to the disastrous Owens Valley water war in California a few years ago.

So heated is the feeling, many involved in the litigation have openly declared they believe blood will flow before the final climax is reached.

MRS. ALLIE PHILLIPS DIES IN MT. GILEAD

Special to The Star

MT. GILEAD, Nov. 4—Mrs. Allie Phillips, 78, widow of the late Charles S. Phillips, died at the home of her son, N. L. Phillips here this morning following a year's illness. Arterio sclerosis was the cause of her death. She was a member of the Rebekah and Eastern Star lodges. Her son, N. L. Phillips is the only survivor.

Funeral services will be held Wednesday at the Phillips home at 4 p. m. with Rev. L. Eugene Rush of the Methodist Episcopal church officiating and burial in Riverciff cemetery.

To aid florists in making designs a machine has been invented that places metal stems around stems of flowers and leaves.

SHELLS

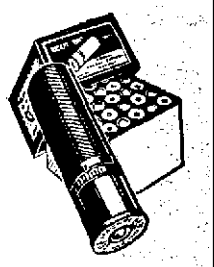

SHOT GUN SHELLS
12 Gauge 3¼-1⅛
75c box

SUPER X 22 cal. Shorts, box 15c

BATTS
Comfort—72x90—Stitched
50c

MEN'S RIBBED
UNION SUITS
79c---98c

RACKET STORE
E. J. SNOW
Phone 3225. 123 S. Main St.

Haberman Chevrolet Co. Showing New, Improved 1936 Models

Bigger Bodies, Hydraulic Brakes Among Features

Appearance Enhanced by Reshaped Radiator Grill, New Headlamps and Flowing Lines.

The Haberman Chevrolet Co. located at 295-301 West Center street is presenting the 1936 models of Chevrolet passenger cars and trucks. The new models are the most outstanding passenger car and truck units that have ever carried the Chevrolet emblem.

The passenger cars are divided, as in the past, into two models, Standard and DeLuxe.

The frontal appearance of the new cars is distinctly new and smartly original. The reshaped radiator grill is much narrower and deeper, and slopes at a new and more graceful angle. A distinctive chrome-plated moulding follows the apex of the radiator grill and sweeps in an unbroken line for the entire length of the hood, up to the cowl.

New Headlamp Supports

New headlamps that are smaller in diameter, with increased length, are painted in body color with the rims chrome-plated and are mounted on streamlined supports, projecting from the sides of the radiator shell. This mounting gives a much improved and cleaner appearance to the front end of the car.

The hood has a new and more distinctive styling conforming to the narrower radiator, with the hood louvres being redesigned to give the car a fleeter appearance.

The fenders and running boards have been rust-proofed by an entirely new process known as the "Cromodine Process." This process, while being one of the most effective rust preventatives ever developed, also provides a greatly improved foundation for the coats of enamel which follow.

Bodies Roomier

The new bodies are much larger, roomier and distinctly styled. From the crest of the sleek, chrome plated radiator grill to the tip of the beaver tail rear, the new cars present a succession of smooth, flowing lines and graceful curves. Every contour has been styled for the utmost beauty.

The new Standard Six body interior sets a new "high" in luxury and beauty for low-priced cars. The interior of these new bodies is richer and much smarter in appearance—and it is far roomier than bodies ever before mounted on the Standard Six chassis. The wheelbase has been lengthened to permit the use of this larger body. In fact, the new Standard Six bodies now have identically the same interior dimensions as the Master DeLuxe models—except for length. Seat cushions are constructed to provide the utmost in durability and riding comfort. A new, rich-appearing, higher grade mohair velvet upholstery is now offered, being a softer shade of gray and gives the interior of the car a richer, brighter and more inviting appearance.

New Instrument Panel

The Master DeLuxe interior is richer and much smarter in appearance. The new instrument panel is painted a smooth metallic gray color with the sub-panel that carries the instruments, and the glove compartment door panel, painted a deep shade of gray. The control buttons are of jet black bakelite with ivory lettering and stand out sharply on their lighter background. The instrument dials have a rich ivory background with black figures. A new decorative plate is provided at the center of the panel for the installation of radio controls.

The seat cushions are of a new "luxury type" construction and provide the very utmost in riding comfort. In each seat cushion, spring coils are individually encased in *fabric retainers so that there is no* possibility of any coil becoming loosened and causing an uneven pressure against the upholstery. The front seat cushions of the coach and town sedan bodies extend the full width of the car.

Upholstery Improved

A new, richer-appearing, higher grade mohair velvet upholstery is now offered in the Master DeLuxe. It is a new lighter shade of gray and brightens the interior of the car materially. In addition, it harmonizes with the balanced color scheme of the mouldings, body hardware and equipment. This mohair is of a new "breathing-back" construction—an entirely new development in upholstering materials and one which is better looking, more comfortable to ride on, and more durable.

Chief among the new mechanical improvements is the equipping of the new cars with perfected Hydraulic brakes, an entirely new and far superior type of braking system. This new braking system is said to be unquestionably the finest braking system that has ever been offered to the buyer of a low-priced car. In these new perfected hydraulic brakes, Chevrolet offers the same dependability and the same long life for which Chevrolet brakes have become famous. Along with these, Chevrolet introduces an entirely new degree of operating ease, stopping ability and safety. The new brakes offer positive and permanent equalization—20 per cent lower pedal pressure—and even easier brake adjustment than before.

Other new features are full length water jackets which insure cooler engine operation, lower oil temperature and lower oil consumption; increased compression ratio; improved clutch; improved knee action and many other new features.

Three new body styles have been added to the Standard Six Chevrolet for 1936. They are: town sedan, trunk sedan and cabriolet.

FIND BLOOD SUBSTITUTE

That a substitute for blood for transfusion has been prepared by two of its professors, has been announced by the Ukrainian institute of pathology and labor hygiene in Kharkov, Ukrainia. It is called "ukrinfusin," and is a solution containing all the salts present in the blood. Preserved in phials, it can be kept in good condition for a long time. Physiological tests made in clinics have shown that "ukrinfusin" is superior to any other preparations of similar nature. Its use obviates the necessity of blood donors, whose blood composition must be similar to that of the patient. Quantities of this solution are now in preparation for immediate use, according to the Ukrainian commissariat of health.

One of the New 1936 Chevrolet Models

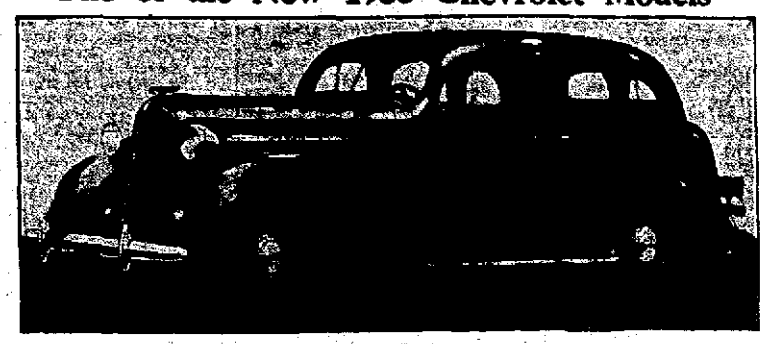

The picture above shows a 1936 Chevrolet Master DeLuxe Sport Sedan now on display at the Haberman Chevrolet Co. showrooms at 295-301 West Center street.

Pabst's Beer Now Offered in Convenient Metal Cans

Beer sealed in cans that take up only *half the space of bottles* in the ice box, yet contain the same amount of "amber fluid," made its appearance in Marion recently.

This new method of merchandising beer was achieved after three years of experimentation and an expenditure of $200,000 by the Pabst brewery of Milwaukee.

The new cans known as keglined "Tap-a-Cans" are lined with much the same substance used to line kegs, which keeps the beer from *touching the metal, thus retaining* its full flavor, just as the brewery made it. This special lining is an exclusive process developed by Pabst. Faster chilling and protection from light are other advantages of the new can.

The nuisance and bother of making a deposit when purchasing bottled beer are eliminated as well as the expense of shipping empty bottles, because when the cans are empty they are simply thrown away.

All that is necessary to serve the new beer is to tap the can with a tap opener, which shoves the rough edges inside—then the beer can be drunk direct from the can or poured into steins.

Because the cans are thrown away, additional employment is expected to be given to hundreds, since each sale means another can has to be used.

The new package is ideal for picnics or similar gatherings because you can pack a lot more cans than you can bottles, and they are more easily handled than kegs.

The Saratoga Grill located at 302 West Center street, Drake's Tavern located at 220 North Main street and the Ritz Grill located at 354 South Main street are handling the new Pabst keglined "Tap-a-Can" beer.

WINTER STARTING IS EASY WITH ICY-FLOW

Special Oil Remains Fluid in Sub-Zero Temperatures; Lubricates Instantly.

A lot of automobile owners are going to be caught by the first real cold snap—their cars won't start, their batteries will run down and a lot of damage will be done to their motors—unless they change to a winter grade of oil now.

Two very important essentials of oil in winter are: first, it must be fluid at sub-zero temperatures for easy starting. Stiff oil—chilled so that it is often thicker than molasses—makes starting difficult, *sometimes impossible.* With Icy-Flow in your crankcase the oil is as fluid as though it were June weather. Icy-Flow, at any temperature from 30 degrees below zero to 300 degrees Fahrenheit, maintains the correct body, and gives excellent lubrication qualities. Second, it must lubricate instantly to avoid damage to the motor during the thaw-out period. It takes approximately 10 minutes for a cold motor to warm up after starting. Thus even though you get started, the oil may not be lubricating, simply because it is too thick during the thaw-out period. Icy-Flow has the advantage of lubricating right from the start.

By using Icy-Flow motor oil you save yourself needless winter expenses, besides the delay, inability to keep appointments on time, worry and loss caused by frozen crankcase oil.

You can obtain Icy-Flow at Goerlich's Low Price Station located at the corner of North Prospect and Mill streets. Hubert Goerlich, the proprietor, is ready to serve you in preparing your car for winter driving.

POSE FOR CHRISTMAS PHOTOGRAPHS NOW

Portraits for Gifts Being Made by Dale Hughes at Bauer's Studio.

Right now is the time to start your Christmas shopping, and it can't be too soon if you're thinking of giving photographs for gifts.

This month starts the photographer's Christmas business, and if you want to have an exceptionally good picture with more time to be spent in its making, you had better make your appointment now. Later you'll wish that you had taken this advice.

A photograph of yourself, your family as a group, or of the kiddies, is always a well appreciated and well liked gift and is always cherished by those receiving it.

One of our most common faults is the neglect of making enough photographs. As the years roll by, a lot of pleasure can be had by looking at photographs taken in the past. A photograph enables you to recall things that you did, persons you knew, and various events of your past life which would otherwise be forgotten.

Dale Hughes, who owns and operates the Bauer Studio located at 126½ South Main street is a portrait photographer of distinction. He not only guarantees you perfect satisfaction in every picture, but also prompt and courteous attention along with a very reasonable charge. Make an appointment to have your picture taken by Mr. Hughes now, and avoid the Christmas rush.

MILK SERVES AS AID TO HEALTH

Gives Energy To Fortify Body Against Sickness.

Mothers! Did you know that science has proven that milk diets prevent winter ills?

Build resistance to winter ills this year. Give your children a new energy, vitality that will see them through the coldest weather.

Moores & Ross milk will do it. Leading scientists have proven the value of milk diets for adults and children, because this natural energy building food contains all the *necessary resistance building elements* .... enough to give a completely balanced diet at any time.

And the children like it. There's no coaxing needed to get them to drink it, for its rich, fresh flavor is a delight. Start this health habit in your family today, and keep it up throughout the year.

Have Moores & Ross deliver milk to your door each morning. You'll always find it there early every morning.

START YOUR PULLETS RIGHT
USE MANAMAR FEEDS
16% MERMASH—
or YOUR OWN GRAIN WITH
32% MERMADE
BALANCER
FARM BUREAU SERVICE
178 Park Blvd. Phone 3217.

AUTO REPAIRING
Auto--Truck--Tractor
Bring Your Auto Here—
Expert Workmanship.
NONE TOO LARGE—
NONE TOO SMALL
24 HR. WRECK SERVICE
PHONE 2706
WE GO ANYWHERE
NICK'S SUPER SERVICE
N. MAIN ST. PHONE 2706.

The Ideal Food for the healthy as well as the convalescent.
SOFKURD MILK
Moores & Ross
142 Olney Ave. Phone 3296.

Show Cards—Banners
Neon Electric
SIGNS
Displays—Decorations
Berg-Bland Co.
Rear Goodyear Service.
PHONE 2791.

For Better PERFORMANCE
KENDALL
THE 3000 MILE OIL
Warehouse
Merchants Transfer Co.
Marion, Ohio.

TRY OUR MIXED DRINK SPECIAL — EVERY DAY
Special Lunches
20c EVERY DAY
Chicken Every Thursday
DRAKE'S TAVERN
228 N. Main St. Phone 2918.

Phone 2431
for your Winter's
COAL
CLARK COAL CO.
513 Silver St.

CORONA TYPEWRITER $49.50
Hall Lock & Key Shop
124 W. Church St. Ph. 2780.

Ask Your Grocer For

FLOUR
MADE IN MARION BY THE MARION MILLING CO.
Distributed by the Bindley Grocery Co.

Christmas Portraits
It's not a bit too early to think of your Christmas Portraits. Let us show you our work.
Bauer's Studio
D. E. HUGHES, Photographer.
126½ S. MAIN ST.
PHOTOGRAPHS
Anytime Anyplace

Night Club Hours
OPEN TILL 2:30 A. M. EVERY NITE
GOOD FOOD
HIGH POWER BEER
WINE and MIXED DRINKS
SARATOGA GRILL
302 WEST CENTER

Cacti
IN NOVELTY CONTAINERS
Helen Dorsey
FLORIST
430 E. Center St. Phone 9261.

See The New
SHICK ELECTRIC SHAVER
No Blades—No Lather
$15.00
THE Monarch Printing & Supply Co.
170 S. Main St. Phone 2168.

"Finest Food in Marion"
Table De Hote LUNCHES
Served from 11 to 2
30c
Large Selection of Meats Includes Vegetables and Dessert
Pabst Blue Ribbon BEER
RITZ GRILL
S. MAIN ST.

GIFT WRAPPING
Regardless of where you purchase your gift, have it wrapped here. Papers and ribbons suitable for every occasion. A slight charge is made for this service.
WIANT'S BOOK STORE
Phone 2105. 120 S. Main St.

WE RECOMMEND AND GUARANTEE
ICY-FLO
The 30 Degrees Below Zero
MOTOR OIL, qt. 20c
GOERLICH'S
LOW PRICE STATION
Cor. Mill and N. Prospect.

FALL CLOTHES CLEANED AND REPAIRED
Fur Coats and Fur Trimmed Coats Altered, Relined, Dry Cleaned and Repaired
FAULTLESS CLEANERS and DYERS
2526—PHONES—2555

MOTOR REBORING
WE GUARANTEE OUR WORK, PRICES REASONABLE
STANDARD Auto Parts Co.
131 E. Mill St. Phone 2340

HAMBURGERS
"Buy 'Em By The Sack"
With Pickle 5c With Relish
RALPH'S SNAPPY SERVICE
300 W. Center St.

PAT DWYER
LICENSED
Real Estate
BROKER
Phone 2281 Office
132 W. Center St.
Phone 3007 Residence
603 Silver St.

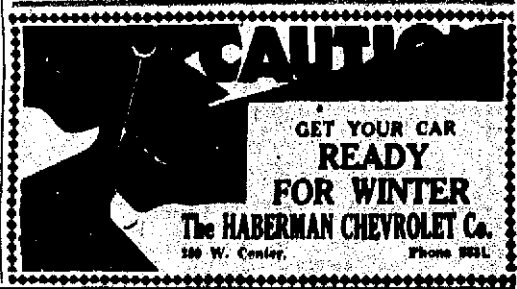

GET YOUR CAR READY FOR WINTER
The HABERMAN CHEVROLET Co.
200 W. Center. Phone 2031.

CHRISTMAS CARDS
BOX OF 21 CARDS AS CHRISTMAS SEALS 50c
THE LITTLE BAZAAR
146 N. Main St.

HaDees
HOT WATER AUTO HEATER AND McALEER'S STEAM HEATERS
Automotive Supply Co.
127 N. State

ARE YOU READY FOR
WINTER
ASK ABOUT OUR SPECIAL WINTER
MOTOR TUNE-UP
THE DANNER BUICK CO.
245 N. Main St. Phone 2137

Keep the temperature UP
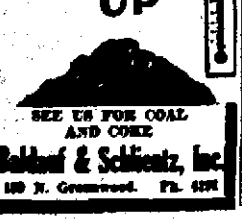
SEE US FOR COAL AND COKE
Baldauf & Schlentz, Inc.
189 N. Greenwood. Ph. 4191

MAKING UP *a shopping list*

The hall needs a new rug. More towels are needed for the bathroom, and the kitchen *flour could certainly stand a coat of paint.* The children need shoes. The car will soon need tires. Well, we buy a hundred new things every year.

Scattered throughout the United States are manufacturers who make the very things we need.. Their products are on sale in certain stores within easy reach. Certain of these products, and certain of these stores, are especially fitted to take care of our special need. But which products and which stores? Which can we afford, and which do we think is best? We must look to advertising for advice.

Advertising is the straight line between supply and demand. It saves time spent in haphazard shopping. It leads you directly to your goal. By reading the advertisements, we can determine in advance where the best values are to be found. With the aid of advertising, shopping becomes a simple and pleasant business, and budget figures bring more smiles than frowns.

• • •

From the pages of this paper you can make up a shopping list that will save you money.

The Marion Star

NEWSPAPERARCHIVE.COM

Associate Editors
MISS LOUISE DIXON
MRS. RUTH CAMPBELL
MRS. BERTHA M. HARRIS
MRS. EDNA R. CHARTIER
MISS EDNA M. FERGUSON

MODERN·HOME·NEWS

Conducted for this newspaper in the interest of its women readers by recognized authorities on all phases of home making
Edited by—FLORENCE BRODRICK

Associate Editors
MRS. NANCY BOWE
MRS. GEORGE THURN
MRS. EMILY M. LAUTS
MRS. J. WATSON SHOCKLEY
MRS. KATHARINE BALDRIDGE

Recipes for Sweet Sauces Presented by Mrs. Thurn

Dear Friends in Marion: So many times our cakes or left over pastry makes our plain pudding or rice [illegible] this may be [illegible] with a sweet sauce. Here are sauces [illegible] winter desserts [illegible] new version of the always popular hard sauce

Orange Sauce

Grated rind one orange; one cup sugar; two level tablespoons cornstarch; two thirds cup orange water; two tablespoons butter; one egg; two thirds cup orange juice; one teaspoon lemon juice.

Mix grated orange rind, sugar and cornstarch in enameled saucepan; mix well, pour on boiling water, and cook ten minutes, stirring constantly; then add butter. Pour mixture over well-beaten egg; return to saucepan; stir constantly, and cook two minutes. Add fruit juices, beat well and cool. Serves six.

Lemon Sauce

One level tablespoon cornstarch; one half cup sugar; one teaspoon grated lemon rind; one cup water. Mix. Bring to boiling. Boil five minutes. Remove from fire. Add: Two tablespoons lemon juice; two tablespoons butter; sprinkling of nutmeg; sprinkling of salt. Serve hot. Serves four. Variations; Add one half cup chopped dates, raisins, or marshmallows, cut in bits.

Lemon Hard Sauce

One fourth cup fat; one and one half cups powdered sugar; grated rind one half lemon; two tablespoons lemon juice.

Cream fat, add sugar while beating constantly; then add grated rind and lemon juice gradually. Serve six.

Lemon Whipped Cream Sauce

Four tablespoons lemon juice; four tablespoons sugar; grated rind one lemon.

Combine. Let stand until thoroughly chilled, then add; three fourths cup whipped cream. Serves six.

Orange Sabayon Sauce

Two egg yolks, beaten thick; one fourth cup sugar; one cup orange juice and pulp; grated rind one orange; one third cup hot water.

Combine and cook over hot water until thickened. Serve hot. Serves four to six.

Ice Cream Sauce

One egg; few grains salt; three tablespoons sugar; one half cup heavy cream; one teaspoon vanilla extract.

Beat egg white with salt until stiff; add sugar gradually and continue beating. Add egg yolk, beating in well. Beat cream until stiff; add egg mixture. Add vanilla extract. Mocha, maple, or almond flavoring may be used if desired.

Fig And Sherry Sauce

Two tablespoons sugar; two tablespoons cornstarch; three fourths cup water; two tablespoons orange juice; one fourth cup cooking sherry or orange juice; three fourths cup chopped figs.

Mix together sugar and cornstarch; add water and boil five minutes; add orange juice, figs and sherry. Serve warm.

Creamy Chocolate Sauce

One half cup sugar; one teaspoon cornstarch; one half cup water; one third cup white corn syrup; one square unsweetened chocolate; one tablespoon butter.

Mix sugar and cornstarch together; add water slowly; add corn syrup and chocolate. Cook about fifteen minutes, until slightly thickened. Add butter; cool.

Mrs George Thurn

MEATS
TUESDAY SPECIALS
BOILING BEEF, lb..... 10c
PORK CHOPS, lb.... 25c
Fresh Ground BEEF, lb..... 14c
Best Bulk KRAUT, 2 lbs... 9c
Tender Juicy Frankfurts, lb. 17c
Tender CUBE STEAKS, lb... 23c
Vegetable Compound, 2 lbs. 29c
Fresh Choice OYSTERS, pint 24c
OHIO MARKETS
142 W. Center St.

LARGE
Oxydol Specially Priced 2 Pkgs. 39c
COUNTRY CLUB No. 2½ Cans
Pineapple Sliced 2 Cans 35c
AVONDALE Large Cans
Hominy Delicious 2 Cans 15c
NEW FLORIDA
Oranges 5 Lbs. 28c
GRAPES.....2 lbs. 15c Fancy California Emperors.
TOMATOES.....lb. 15c Fancy Hot House.
LETTUCE.....lb. 8c Fancy Leaf.
CRANBERRIES.....lb. 19c Fancy Eatmore.
FANCY HOME GROWN
Spinach Lb. 5c
FRES-SHORE
Oysters Full Pint 25c
KRAUT.....lb. 8c From new Cabbage.
MINCE MEAT.....lb. 15c Delicious. Bulk.
MUSH.....cake 10c Mother's Brand.
LIVER PUDDING, lb. 10c Delicious for cold lunches.
PEANUT BUTTER, lb. 15c Smooth: sold in bulk.
COD FISH.....lb. 9c 1 lb. Brick.
FILLET HADDOCK.....lb. 15c Cut from genuine Haddock.
FRESH LINK
Sausage lb. 27c

PRUNE SURPRISE ROLLS, NEW AND DELICIOUS

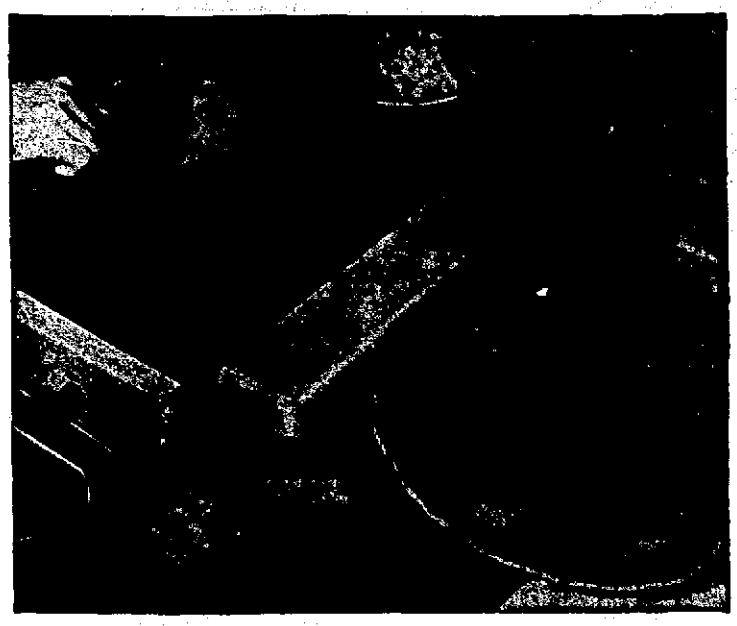

Unusual croquettes of delicious flavor and texture, are these prune surprise rolls. Serve them as a luncheon main dish or as part of the supper menu. See recipe below.

* * *

Twelve cooked prunes; one small tomato peeled, one small can peeled green chili peppers; six slices boiled ham cut about one-eighth inch thick; eight to nine cups white bread crumbs (one pound loaf); three eggs; six tablespoons milk; deep fat for frying. Bread crumbs should be mediumly fine and free from crust. And a little dry.

Slit prunes down one side and remove pits. Cut tomato in small wedges and use these to refill the wedges of the prunes. Divide the peppers into strips and wrap around the filled prunes. Place two prunes on center of each slice of ham; bring ends together and pin with wooden picks.

Combine eggs and milk and beat until well blended. Add about half the crumbs, or sufficient to thicken the egg mixture until it will adhere to the rolls. Pat mixture into the ham rolls until covered, then roll in dry crumbs, leaving the ends of the wooden picks exposed. Lower in frying basket into hot fat and fry until a golden brown color, turning to insure even frying. Lift to paper toweling and drain. Remove wooden picks before serving. Serve very hot. Makes enough for six.

HIGH COURAGE

by Jeanne Bowman

(Copyright, 1935, by Jeanne Bowman)

SYNOPSIS: Anne Farnsworth just has learned that Rob Crocker, her former fiance, is cheating the Farnsworth Fisheries, of which he is general manager, by surreptitiously owning three of the fish traps old Luke Farnsworth had detested. Anne has, apparently, been left out of Luke's will; she finds also she is not even his adopted daughter. Her "relatives" have turned her out, and she is living on a small allowance among the disgruntled fishermen who serve the Farnsworth canneries.

* * *

CHAPTER TWENTY-SEVEN
First Step

ANNE thought of her foster uncle, Lee Farnsworth. She went back in memory to her earliest recognition of him as part of her world. She had never known him to do an unfair, unjust act. She had never known him to be unkind. His only fault had been his good-natured, easy going disposition.

But he had stood by her that one time. He had defied Charlotte, at what must have been considerable cost to his peace of mind. Perhaps if he realized what was going on he would fight to see that Luke's wishes were carried out.

"How can I reach him, without revealing my whereabouts," she pondered. "I don't want to risk losing him, though I would if it were necessary."

And then she decided she could write to Judge Kellogg, who, having read the will, could approach him on the ground of the canneries' failure to obey the terms. It would save her writing direct, for she wasn't sure the letter wouldn't be waylaid so he would never receive it.

Satisfied with her decision, she looked up. John was standing near, watching her. "Feel better?" he asked.

Anne nodded and just then a call came from George. It was time to haul in the catch and John sprang into action. Even Miina, who had been curled up on the galley bench asleep, stood by.

Anne watched entranced as the net was hauled in, the steady glare of the boat's searchlight playing on the fish as they came flipping over the side. A giant chinook flopped out of the net and Orvi uttered a cry of triumph. A good omen for the boat, it was all of 30 pounds.

George tossed a flat flounder back into the water. "Plap" it went and Anne laughed as she imagined it cutting the lower waters like a blade in its rush to reach the shadowy security of the bottom. There was a sturgeon, too, to betaken home and baked by Tecla.

It was a good haul; a good omen. Satisfied, they put back to town, nosed into a wharf from where Anne, huddled in John's coat, could see the Farnsworth Fisheries, the silver letters of the sign gleaming out beneath the wharf lights.

She thought of another time when she had looked up at the long green buildings. So much had happened in the short span of time between; so many things which Luke had given the best of his life to perfect were being undone. And she was helpless to interfere, her hands literally tied by the will Luke had left.

And yet, Anne felt that there was something yet to come, some crisis for her to meet, something in the grey of the boat, her head lifted to the cool night wind, the [illegible]

And she thought of John's concern over some possible danger to her. Foolish that, but pleasing. He had asked her to trust him. She did, though she wondered how she could trust any one after the way her implicit faith in Rob had been shattered.

Anne awakened the next morning with the realization that she had been at the Sorkis an entire week, and that she was that morning to unpack the things sent down from Portland.

After hurrying through breakfast and the housework, she and Miina rushed up to the cottage where John had left the boxes, barrels and trunks, opened and ready for them. Anne had one moment of panic as she saw the crowded room and realized that here were things which would definitely tie her to memories of the past.

There was the great cedar chest with its neatly packed layers of linens; the barrel of dishes. And there were odds and ends of furniture. Smoking stands, coffee tables, book and wall shelves, a radio, and one deep chair with an ottoman to match.

Anne looked at the chair and wished she might do away with it. It was to have been a birthday present to Rob. When she had bought it she had imagined she could see him; dark head against the cushioned rest, herself sitting on the ottoman looking up at him.

That was it, always with Rob she was looking "up." He had demanded it, and because of his years of seniority she had given it. Never had they met on common ground such as she and John were meeting on daily. But why compare Rob and John? She wasn't in love with John.

She would give the chair to Liisa, surely the sight of Liisa's top-knot sliding back and forth would serve as an antidote for any unhappiness she might have at seeing it in the room.

Liisa was delighted when Anne presented it to her that noon. She was delighted with everything. She marched from room to room with pencil and pad, as Anne sat writing a letter to Judge Kellogg; which Liisa would take into town to mail.

The letter off, Anne relaxed. Uncle Lee would arise to this challenge. The fishermen would be treated fairly and she....well, somehow the days would pass.

The days did pass. Closed season came on and the boys were free to help with the new home, and "the boys" included John. Not that he was there too often, for there seemed always to be someone calling him to attend to this or that. But it was often enough to make the house seem lonely without him.

And the days passed without hearing from Lee Farnsworth. Judge Kellogg wrote once, and eagerly Anne took his letter to her room to scan it.

Dear Anne:

I saw Lee, yesterday. Had a time seeing him because Farley found out, by some hook or crook, that I was in the outer office, insisted upon attending to Lee's business for him. Farley looks pretty discouraged. He needs a lump to keep him company.

However, eventually, I reached Lee. He is his old self, up to his ears in work, but he promises to come over from Portland and see me. I've very guarded about it, as would be expected, but have hinted that I have enough facts to make it worth Lee's while to come over and see me. I'm sure he will

eturn

To Stop
Bent
Married

...e The Star
4—A Gain ...
C F Mon ...
Friday a ...
rmined to ...

...ho were ch...
a train com...
denly decided ...
first called on ...
o'clock in the ...
d them to secure ...
e at Bucyrus ...
d them to ...
ouple locate ...
J Schwencr ...
license.
his name as ...
of Pittsburgh, ...
ation as ...
Mary M Carper ...
was in the ...
and had no de...
ce gave her ...
single ring ce...
by Justice Mo...

...T GALION ...INS YOUTH...

...to The Star
4—Honoring ...
ir son Leroy S...
of Galion, and the...
Avalon Shumake ...
E. Shumake ...
a dinner at ...
ng Way West ...

Joe Schnelker ...
e surprised at ...
vening They we...
a shower of gi...
town were Harr...
abus Mr and Mr...
an of Marion ...
ge Bonen of ...

ed at a meeting ...
langle class of t...
hurch at C L. ...
riday night we ...
ne Ross vice pre...
Nelson secretar...
n Shawber assig...
ler

R RESIGNS

Nov 4 — Leave ...
pt a post with t...
ial Life Insuranc...
L Achtermann ...
s Reformed churc...
e years announce...
Saturday

E TO WED

Nov 4—The mar...
Virginia Donahue ...
w Jersey and Ric...
of Mr and Mr...
this city will ...
Orange N J Sat...
according to ...
eived today by ...

PUBLIC SALE
of an order of t...
Court Marion to ...
No 24089 made ...
y of October 1...
sale at public ...
n day of Novemb...
clock A M. at ...
a Court House in...
hio the prem...
l and known as ...
f Samuel H. P...
escribed to wit...
in the Court ...
state of Ohio a...
rospect in Cha...
to Prospect ...
ts numbers one ...
06) and one hu...
except twent...
e south side of ...
l except also ...
107 heretofore ...
A Fetter to ...

following rea...
County of Mar...
o and in the ...
d bounded and ...
ous Commenc...
orner of said Lot ...
orthward a org...
id lot one (1) ...
d and part of ...
t said lot to the ...
thence southw...
line of said ...
westward along ...
aid lot, to the ...

...is to be sold to ...
state The appra...
Hundred ...
($8 500) and ...
be sold for not ...
s of appraised ...
are cash or da...

M FETTER Aud...
the Estate ...
er Deceased
Her Attorneys

ers' Guide

Standard Time
ERIE
06 a m ...
26 a. m. ...
FOUR
10 a m ...
15 p. m. ...
30 a. m. ...
p m. (N ...
9 20 p m. ...
ARK & OHIO
4 10 a. m ...
11 51 a. m ...
FIELD TRANSIT
n to Ga...
15 a. m. ...
oildays, ...
m. daily ...
daily
MOS TRANSIT
for Upp...
toria and ...
le p m ...
DEL LINES
nton and ...
m ...
Delaware and ...
11 45 a. m ...
Radnor ...
10 a. m ...
IND BUS LINE
m., 12 00 ...
m., 7 ...
AR BUS LINE
n for Detroit ...
4 00 p m. ...
for Wheeling ...
m., 1 40 p m. ...
TE STAGES
for Smyrna ...
and Delaware ...
6 40 p. m. ...

...for Prospect ...
and Columbus ...
...
...
...
...

STEELS, RAILS KEEP LIST UP

...ors and Some Utilities ...Sags More Recessions Once Pace Taking

By The Associated Press
NEW YORK Nov 4—Quiet de... ...ed steels rails, ...alties kept ...e generally ...e profit tak... ...recent leaders ...ed from the ... of the utilities ...aged a mor... ...eat The news ...changed either ...d The hesitancy ...was attributed ...al factors.
...rtle heavy but ...Cotton was about ...e listless Far ...ories were again ...leading European ...e not exciting ...s the Netherlands ...discount rate ...4 per cent.
...es of fractions to a ...cluded U S Steel ...American Steel Foun... ...an Rolling Mill Philli... ...Smelting Cerro De ...ps Petroleum New ...Santa Fe U S ...Knox and Fair... ...Allied Chemical ...and American Can ...on and Case were off ...eral Motors Chrysler ...and American Commer... ...were down fraction ...with Columbia Gas ...American and American ...Telephone

The expected action of the ...government in going off ...standard and national ...while bring... ...further slump in Hongkong ...Shanghai dollars was not an ...disturbing market fac... ...Some of the domestic silver ...stocks actually moved up ...the news It was felt that re... ...Chinese exports and buy ...in the United States treasury ...silver prices.

LIVESTOCK

Producers' Market

...a fairly steady to ...5 lbs 160 325 ...6@3 90 2 75 2 90 3 00 ...pigs 5@3 25 ...steers a@5 75 ...Good cows 2 00@3 50 ...Sheep lambs 8 00@9 buck lambs ...quotable 6 to $1 per hundred ...common 3@3 50 yearlings 4 weth... ...6 50 fat ewes 2@2 50 bucks ...breeding ewes 3@6 50 a head

Chicago

By The Associated Press
CHICAGO Nov 4—Hogs 14 000 ...000 direct very slow ...steady to 10 higher than Friday's ...range top 9 00 bulk 180 250 lbs ...@8 90 300 lbs 8 75@8 90 light ...grade 140 160 lbs 8 35@8 50 ...sent to 7 60
...Cattle 5 000 calves 2 000 very ...to all run good and choice medium ...weight and weighty fed steers fairly ...market dull and weak sev... ...load 12 50@13 00 some held ...and 13 00 better action on year... ...and light steers kinds scaling ...under 950 lb 50 higher all heifers ...unevenly higher best 11 50 cows ...steady but slow sharp reduc... ...western grass cattle receipts ...mainly stocker and feeder trad... ...with generally 25 to 40 higher ...down to 8 stock calves 9 00 ...7 50 1 400 all classes active fat ...lambs 50 to 75 higher shorn 9 25 to ...feeding lambs from good to choice ...with mostly 9 75 to 10 00 shorn lambs ...to mill killers slaughter ...at 8 50 few native plain ...at 8 25

Pittsburgh

By The Associated Press
PITTSBURGH Nov 4—Hogs ...including 1 500 directs steady ...to 10 higher advance on 150 200 lb ...at mostly 9 75 to 220 250 lbs ...9 90 250 lbs up 9 00@9 50 100 ...lbs 9 00@9 60 good sows 8 00 ...down
...Cattle 1 400 including 400 directs ...market generally steady low grade ...and heifers stronger better ...grades in light supply top load ...steers 8 75 few 8 50 bulk 5 00 ...good heifers 6 50@7 50 bo... ...common 5 00@6 00 calves 400 to ...1 directs steady to ...veelers 11 00@12 50 ...to 600 including 300 di... ...ambs 10 higher bulk sorted ...lambs 9 00@9 65 throwouts 7 75 ...sheep and lambs quoted up to 7 25 ...down

Cleveland

CLEVELAND O Nov 4—Cattle ...to 50 Steers—1 250 lbs up ...to prime 11 00@12 00 750 ...lbs choice 10 00@11 50 650 ...lbs good 8 00@10 00 medium ...50 common 6 50@7 50 900 ...good 7 00@8 50 medium ...common 5 00@6 00 heif... ...lbs good 8 50@9 00 me... ...common 5 00@ 00 ...choice good 4 50@5 50 ...@4 50 canners and ...0 bulls butchers ...bologna 4 00@5 00 ...0 active and steady ...11 00@11 50 choice ...0 medium 8 00@9 00 ...bombs 9 00 active and ...lambs 9 00@9 75

WITH NO OBLIGATION TO FRIENDS— WITH COMPLETE INDEPENDENCE

You Can Borrow

$25 AND UP

Here on your own note and security.

Why not pay all your bills at one time, when so simple a way is open to you?

MARION CHATTEL LOAN CO.

136 ... State St. Tel. ...

"The use of money doesn't cost ... profits ..."

NEW YORK STOCK LIST

130 QUOTATIONS

Adams Express	4
Alaska Juneau	8
American Can	116
American Car & Foundry	24
American & Foreign Power	4
American Power & Light	4
American Roll Mill	4
American Smelting & R	6
American Telephone & Tel	4
Amer can Tobacco B	4
Anaconda	4
Armour Illinois	2
Atchison T & S F	4
Atlantic Refining	4
Auburn Auto	4
Baldwin Locomotive	2
Baltimore & Ohio	4
Barnsdale A	14
Beadix Aviation	10
Bethlehem Steel	4
Blaw Knox	4
Borden	4
Byers Co	2
Canadian Pacific	14
Case (J I)	18
Caterpillar Tractor	10
Chesapeake & Ohio	4
Chrysler	4
City Ice & Fuel	4
Columbia Gas & Electric	4
Commercial Solvent	14
Congoleum NA	18
Consolidated Gas	40
Consolidated Oil	3
Continental Can	4
Continental Motor	9
Continental Oil Delaware	4
Curtiss Wright	2
Dupont De Nemours	1
Electric Auto Lite	4
Erie Railroad	4
General Electric	4
General Foods	4
General Motors	4
Gillette Safety Razor	3
Gold Dust	4
Goodrich	4
Goodyear Tire	4
Great Northern Railway Pfd	4
Great Western Sugar	4
Hudson Motor	2
Hupp Motor	4
International Harvester	5
International Nickel Canada	4
International Tele & Tele	4
Johns Manville	5
Kennecott	2
Kroger Grocery	4
Libbey Owens Ford	4
Liggett & Myers B	11
Loews	4
Lorillard (P)	2
Mo Kan Tex	4
Montgomery Ward	3
Nash Motors	4
National Biscuit	3
National Dairy Products	1
National Distillers	2
National Power & Light	1
National Tea	2
New York Central	2
N Y Ch & St L	4
North Amer can	2
Northern Pacific	4
Ohio Oil	1
Packard Motor	4
Penney (J)	8
Pennsylvania Railroad	2
Phillips Petroleum	2
Public Service N J	4
Pullman	2
Pure Oil	4
Purity Bakeries	1
Radio	4
Radio Pfd B	4
Reading	4
Republic Steel	1
Reynolds Tobacco B	3
Richfield Oil	1
Sears Roebuck	4
Shell Union	1
Simms Petroleum	4
Socony Vacuum	1
South Pacific	4
Standard Brands	4
Standard Gas & Electric	4
Standard Oil California	2
Standard Oil Indiana	4
Standard Oil N J	4
Studebaker	4
Texas Corp	2
Timken Roller	4
Union Carbide	4
Unit Aircraft	1
United Air	4
United Co	4
United Drug	1
United Gas Imp	1
U S Industrial	1
U S Rubber	1
Warner Pictures	2
Western Union Tel	4
Westinghouse Elec & Mfg	4
Woolworth	4
Youngstown Sheet & Tube	1
Total Sales	1 250 000

OHIO STOCKS

Arkansas Natural Gas	3
Arkansas Natural Gas A	3
Cities Service Common	2
Cities Service Preferred	2
Lord Corporation	4

good 8 00@8 90 medium 7 00@8 00 common 6 00@ 00 choice ewes 3 00 @4 00 medium 2 00@3 00 common 1 00@2 00
Hogs 1 900 active and 25 cents higher Heavy 7 50 350 lbs 8 25@ 9 00 mediums 7 50 250 lbs 9 50 good butchers 180 250 lbs 9 50 workers 140 180 lbs 9 60 pigs 100 130 lbs 9 00@9 25 roughs 8 00@ 8 50 stags 6 00@6 50

AUCTION BUSINESS HITS MILLION MARK

Report Shows 73 045 Head of Stock Sold by Yards in Year

Since opening its yards here Nov 1 1934 the Producers Cooperative Commission association has sold 73 045 head of livestock according to a report prepared today by Tom R. Moorehead manager covering the years business The years receipts have been divided as follows cattle 4 133 head calves 2 157 head hogs 43 854 head and sheep 22 771 head

Stock offered at the weekly Thursday auction and regular daily business has brought a total of $1 093 119 66 the report shows

Besides the yards here the company operates plants at Cleveland Pittsburgh Pa. Columbus Fostoria, Wapakoneta and Washington C H.

DISTILLERS RESUME LIQUOR ADVERTISING

(Continued from Page One)

regard to the state liquor department.

I am running this department honestly and efficiently and am running it without interference from any source he said Certainly I resent the effort to besmirch my good name.

Louis B Seltzer editor of the Cleveland Press a Scripps Howard newspaper, said the e that both the governor and James Miller are so confused and so inconsistent in what they are doing and saying we can't make heads or tails out of it

The director reiterated a charge both he and Gov Davey have made against the Scripps-Howard newspapers that their criticism of the liquor department and their assertions that the department had discriminated in the purchase of liquor was actuated by a desire for bigger and bigger advertising revenue from the liquor interests

Miller concluded his statement 'All responsible distillers will get a fair share of the state business our whole policy has been built on this basis

The National Distillers Corp did not amplify its brief statement issued in New York The National Distillers Products Corp has resumed all Ohio newspaper advertising which was withdrawn a few days ago due to a misunderstanding since cleared up

Neither Miller nor Gov Davey was available immediately for comment on the action of the distillery in resuming its advertising

Wool Market

BOSTON Nov 4—A fairly good volume of ¼ blood territory wool was moved at prices that showed a slightly stronger tendency than several sales last week indicated While some strictly combing 58s 60s ¼ blood territory wool brought prices around cents secured basis there were also considerable weights moved at around 80 cents French combing staple of similar grade sold at around 74@ a cents scoured basis

U. S. Bonds

NEW YORK Nov 4—Treasuries 4¼s 47@52 11s 2 2¾s 42@45 10s 9 4s 44@54 11s 24 2¾s 46@48 10s 2 2¾s 42@47 10s 13 3¼s 41@46 10s 2 2¼s 46@49 10s 22 2s 46@48 10s 27 2s 51@55 10s 29 2¼s 55@ 60 10s 30
Fed. farm mortg 3¼s 42@47 10s 10 fed farm mortg 3s 49 10s Home own loan 3s 52 10s 1, home own loan 2¾s 37@40 9s 3

MARKETS TO CLOSE
NEW YORK Nov 4— ...day will be observed as a ... holiday throughout the ... district here, ... commodity ...

WHEAT PRICES LOWER AS DEMAND LESSENS

European Buying of Canadian Grain Fails To Show Any Improvement

By The Associated Press
CHICAGO Nov 4—Downturns of Chicago wheat prices were the rule today influenced by apparent lack of any material improvement of European demand for wheat from Canada Moreover Liverpool wheat quotations were lower than due.

Opening ½@¾ down December 98@98¼ Chicago wheat futures held near then to these limits Corn started unchanged to ¼ up December 58¼@¾ and for the time being altered little

GRAIN MARKET

Local Grain Market

Today's quotations follow
No 2 red wheat 8 No 2 white oats 2 No 4 yellow corn 40

Chicago

By The Associated Press
CHICAGO Nov 4—Grain opening
Wheat—Dec 98½ May 97¾ July 89¾
Corn—Dec 58¾ May 58¾ July 60 ¼
Oats—Dec 26 ¼ May 28⅝
Rye—Dec 50⅝ May 53⅝

Range.

By The Associated Press
CHICAGO Nov 4—Grain range

	High	Low	Close
Wheat			
Nov			99⅛
Dec	98⅜	97⅝	98⅜
May	97⅜	97	97⅜
July	90¼	88 ¼	89⅝
Corn			
Dec	59⅝	58⅛	58⅝
May	59 ⅜	58⅜	59⅜
July	60⅝	59⅜	60
Oats			
Dec	26⅞	26⅝	26⅝
May	28⅝	28⅛	28⅜
July			28⅜
Rye			
Dec	50 ¾	49⅞	49 ⅞
May	52⅝	52	52⅛
July			52
Barley			
Dec			61¾

Toledo Close.

By The Associated Press
TOLEDO O Nov 4—Grain (4 cents rate basis—no sale) ...
Wheat No 2 red 98@98½ No 2 red 98@98½
Corn No 2 yellow 60@61 No 2 yellow 58@60
Oats No 2 white 30@32 No 2 white 26½@29½
Grain in store transit billing attached wheat 5¢ ... above track quotation corn 4½¢ above oats 2½ @3½¢ above

PRODUCE

Local Produce

Poultry — (delivered) — market steady colored fowls heavy 17 colored fowls medium 17 leghorn fowls 11@13 springers colored 18 leghorn springers 14 ducks 5 lbs. and up 12 old roosters 9 springers, rocks 4 lbs and up 17@18, geese 8 turkeys 20
Eggs — Marion Produce Dealer quotations one steady current receipts 19c Marion grocers price to farmers 30c.
Butterfat—31c.

Chicago

CHICAGO Nov 4—Butter 2 970 firm creamery—specials (93 score) 23½@30 extras (92) 29 extra firsts (90 91) 28½ firsts (88 89) 2 @27½ seconds (86 8) 26 standards (90—centralized carlots) 28½ Eggs 1 662 firm extra firsts 29 fresh graded firsts 28½ current receipts 27@27¼ refrigerator extras 23½ standards 22½ firsts 22½
Poultry live 1 car 28 trucks steady hens less than 4½ lbs. 17 4½ lbs up 20 leghorn hens 14 rock springers 19 colored 18 leghorn chickens 16½ roosters 15 hen turkeys 23 young toms 22 old 18 No 2 16 white ducks 4½ lbs. up 17½ small 15@16 heavy colored ducks 16 small 15 geese 10½
Dressed turkeys young hens 28 old 24 young toms 27 old 22 No 2 20

Cleveland

By The Associated Press
CLEVELAND O. Nov. 4—Butter —firm creamery extras in tubs 30; standards 29½
Eggs—steady fresh graded ... quality meet grade up to specifications of the Cleveland butter and egg board 28 mixed colors 26; current receipts 27
Live poultry ... heavy ... fowls ... colored ... 1 lbs. ... 1 lbs. ... 1 lbs.